LEXINGTON

1958

CARY MEMORIAL LIBRARY
3 1619 00507 2285

EXIT
EVERY MAN IS THE

RCHITECT OF HIS OWN FUTUR

LEXINGTON

1958

Published by

Lexington High School

Lexington, Massachusetts

CARY MEMORIAL LIBRARY
LEXINGTON 73, MASS.

LEX ROOM
373.1
L
11/01 507 2285

The Planning Board

"Every man is the architect of his own future." School studies, teachers, activities, and athletics help man to acquire skill in employing the tools with which to mold his life. Thus your **Lexington** this year portrays step by step the process for training the student throughout the school year to accept the responsibilities and moral obligations which life will present to him. But as his life unfolds before him, the choice as to which course that life is to follow will still be the decision of "Everyman."

Table of Contents

The Building Committee — *Page 3*

The Blueprints — *Page 11*

The Structural Timbers — *Page 29*

The Finishing Touches — *Page 55*

Model for America — *Page 69*

Ref
Lex. Room
Room

Lex. High
gift
June 9, 1952

Editor-in-chief	Anne Wadsworth
Assistant editor	Lois Carota
Business manager	Allan Prescott
Assistant manager	Robert Biggert
Assistant manager	Seelye Martin
Art work	John Thornton
Photographer	Harvard Studio
Cover	Peter Zitso '44
Candids	Robert Prescott
	Martha Nason
Printers	Wm. J. Keller, Inc.

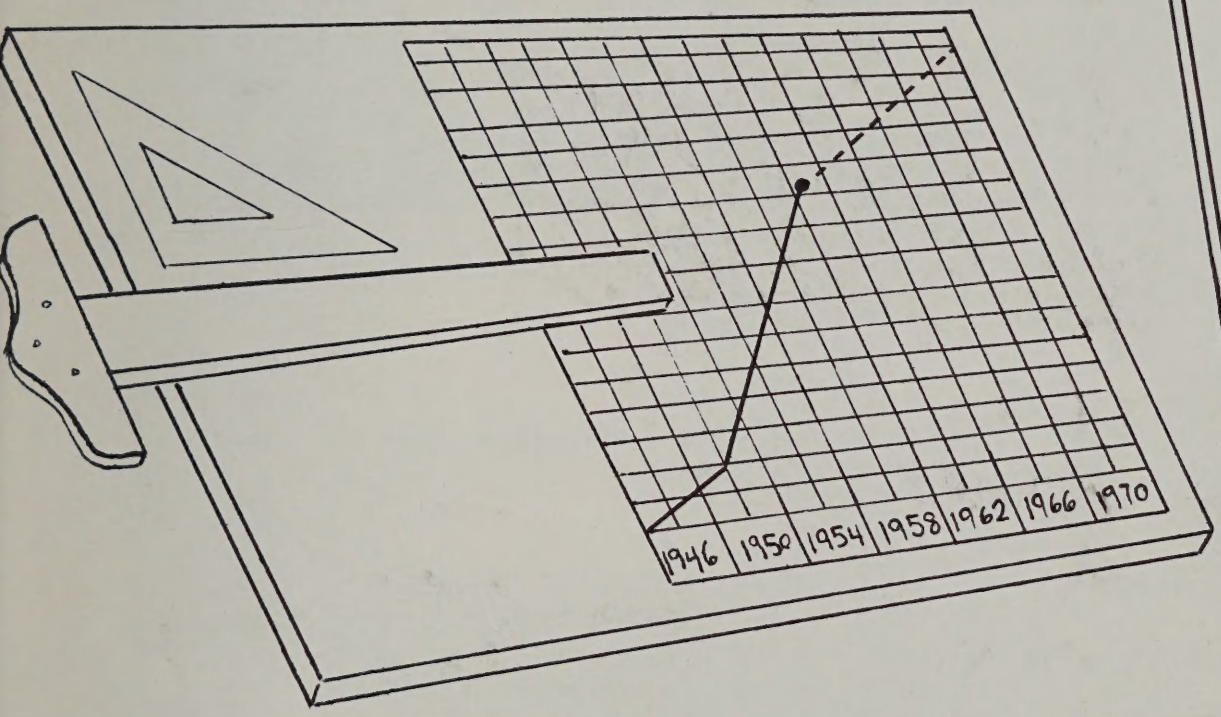

The Building Committee

Standing: Mr. Mitchell Spiris, Administrative Assistant; Mr. John Blackhall Smith, Superintendent of Schools. **Seated:** Mr. Edward Martin; Mr. Gordon Steele; Mr. Donald Clark; Mrs. Mildred Marek, Chairman; Mr. Neil Chapman.

We Dedicate Our New Auditorium

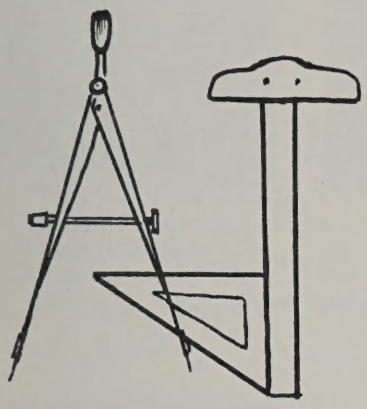

Manfred L. Warren, Principal
B.A., Bowdoin College
M.A., Columbia University

To the members of the Graduating Class:

"Every man is the architect of his own future." What a fortunate choice this is as the motto for our school! You can think of its meaning and apply it to your own experiences in life—and see that it is true.

During your high school years you have been building an important foundation for your future life. Some of this foundation has been the knowledge and understanding that has come from reading and listening and thinking and deciding what is right or best; some of it has been the standards of conduct and ideals that make your character; and some has been the attitude you show toward your opportunities, your responsibilities, and toward other people—that is, your personality. You have been developing into the kind of person you are going to be. You have had the advice of your parents, the help of your teachers, the example and influence of other people, but you yourself have really made the decisions.

You are the architect of your own future.

Manfred L. Warren

EDWARD E. ABELL
B.P.E., Springfield College
Ed.M., C.A.G.S., Boston University
Director of Physical Education, Health, Safety, Athletics; Head Coach: Basketball; Coach: Intramurals.

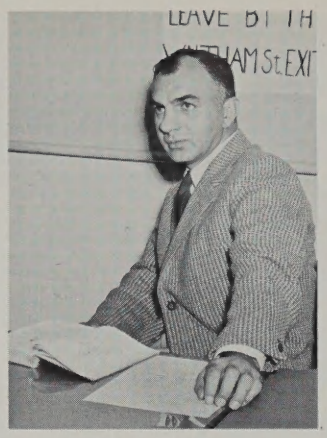

H. JOHN ADZIGIAN
B.S., Harvard University
Ed.M., Tufts College
Algebra, Plane Geometry; Advisor: Student Council, Traffic Squad; Coach: Baseball.

HILDA M. ALLEN
B.A., Pembroke College
M.A., Radcliffe College
Latin.

RICHARD A. BUCK
A.B., Dartmouth College
A.M.T., Harvard University
Algebra, General Math; Advisor: Photography Club, Bridge Club.

JENNIE BUJNIEVICZ
B.A., University of New Hampshire
M.A., Bread Loaf School of English
English.

AMY CAMPBELL
Burdett College
Simmons College
Business Training.

CLAIRE CADRAN
B.S., Salem Teachers' College
Business Training.

WILBUR E. CHEEVER
A.B., A.M., Harvard University
English; Head of the English Department for Junior and Senior High School; Technical Advisor: Dramatics.

ARLINE M. CLARK
B.S.Ed., Framingham Teachers' College
Home Economics; Advisor: Sophomore Class.

JAMES W. COFFIN
A.B., Bowdoin
A.M., Harvard
Community Living, Driving Instructor; Advisor: Senior Class, Lunchroom.

JOHN D. COOMBS
B.S., M.A., Bates College
Algebra, Plane Geometry.

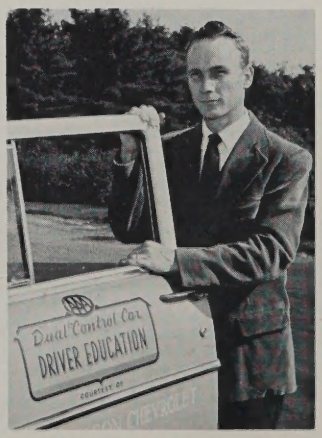

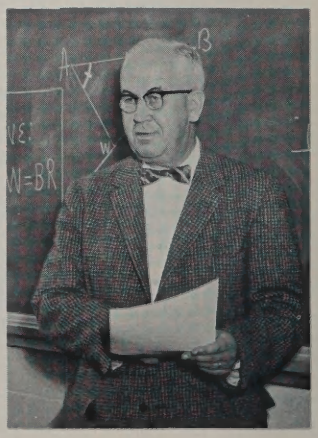

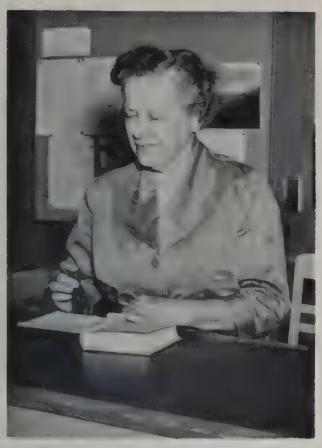

SHEILA CREAMER
B.S., St. Lawrence University
Librarian; Advisor: Library Staff.

JUANITA W. PERKINS
B.S., Boston University
Home Economics; Advisor: Young Moderns.

FRANK P. Di GIAMMARINO
B.A., M.S., University of Mass.
Civics; Assistant Coach: Football.

NICHOLAS Di TULLIO
B.S., Tufts University
M.S., University of Chicago
Biology.

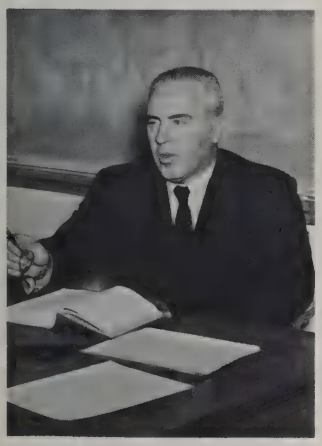

FRANCIS FLYNN
A.B., A.M., Bates College
Bentley School of Accounting
Head of Business Department.

JOSEPH W. GIBSON
B.A., A.M.T., Harvard University
Modern History, U. S. History; Coach: Freshman Football.

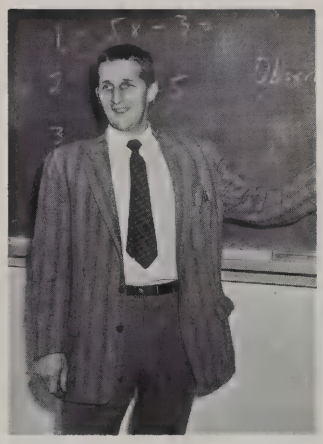

ROBERT FRANZ
A.B., Boston University
Ed.M., Harvard University
Algebra, General Mathematics; Advisor: Sophomore Class, Math Club; Coach: Cross-Country.

DONALD J. GILLESPIE, JR.
B.Mus., Ed.M., Boston University
Director of Music; Advisor: Orchestra, Band.

MARGERY L. GOODHUE
A.B., A.M., Boston University
English; Advisor: Cheerleaders.

ANN HARTLEY
A.B., Skidmore College
A.M.T., Radcliffe College
Civics, Modern History; Coach: Tennis; Advisor: Freshman Class.

CHESTER D. INGRAHAM
A.B., Tufts College
M.A., Columbia University
English; Advisor: Lunchroom Comm.

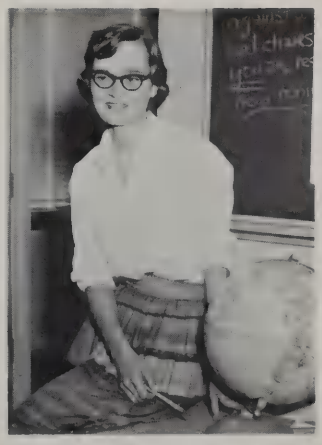

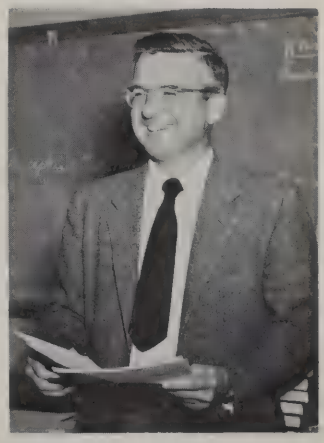

MARGARET F. KINLEY
B.A., M.A., Acadia University,
Nova Scotia, Canada
English; Advisor: Yearbook.

ROBERT N. KIRK
B.A., Colby College
English; Advisor: Freshman Class, Dramatics Club.

JOHN H. KNIGHT
B.S., Boston University
Health and Physical Education Head Coach: Football; Coach: Hockey; Assistant Coach: Baseball.

MARGARET J. LEAKE
B.A., Earlham College
French, Spanish; Advisor: Spanish Club.

DORIS B. LEAVITT
A.B., Rollins College
Bouvé-Boston School of Physical Education
Girls' Physical Education; Coach: Field Hockey, Basketball, Softball, Intramurals.

RALPH V. LORD, JR.
B.S., Ed.M., Boston University
Physical Education; Assistant Coach: Football.

KARL LINDQUIST
B.A., M.Ed., University of Maine
Guidance.

JAMES MacINNES
B.S.E., Fitchburg State Teachers' College
Industrial Arts.

RUSSELL O. MANN
B.F.A., M.F.A., University of Colorado
Art; Advisor: Art Club.

MYRTLE A. MARSHALL
A.B., Dalhousie University,
Nova Scotia, Canada
Modern History.

HARRY B. McCORMACK
B.S., Springfield College
Ed.M., Boston University
Assistant Principal; Dean of Boys; Advisor: Assembly Committee.

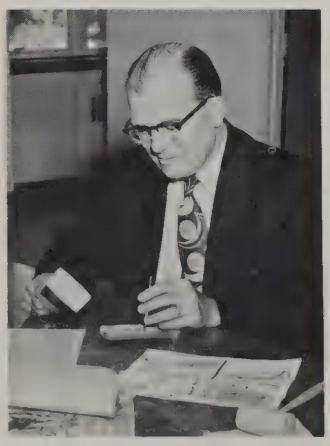

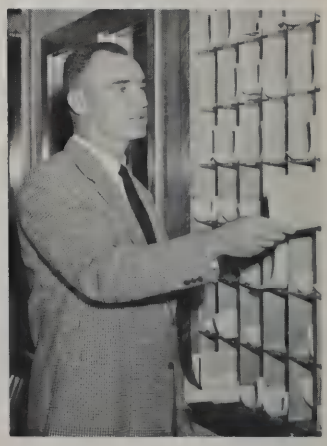

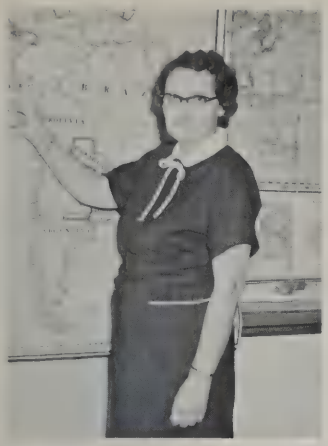

HELEN I. McINTYRE
A.B., A.M., Boston University
American Problems; Advisor: Future Teachers of America; Head of Social Studies for Junior and Senior High.

ALICE MOGAN
R.N., Waltham Training School for Nurses
School Nurse.

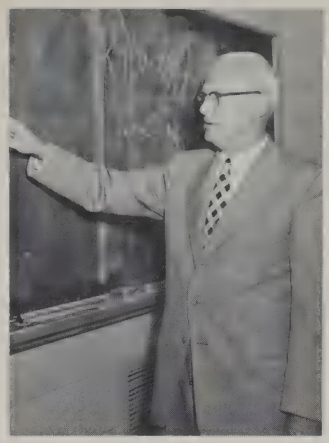

KENNETH MOYLE
A.B., A.M., Bucknell University
Head of Mathematics Department for Junior and Senior High; Advisor: Yearbook.

CONSTANCE MURRAY
B.A., Bates College
M.A., Boston University
U. S. History; Advisor: National Honor Society.

WILLIAM S. NICHOLS
B.A., Dartmouth
English; Assistant Advisor: Dramatic Club; Line Coach: Football.

ROBERT A. PROCTOR
Fitchburg State Teachers' College
Metal Working, Mechanical Drawing, Driver Training.

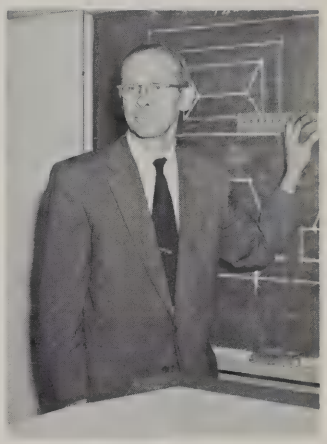

LUCIA R. PIERMARINI
M.A., Radcliffe College
French, Latin; Advisor: French Club.

ELIZABETH H. RATTÉ
A.B., A.M., Boston University
M.A., Middlebury College
French Consultant: Elementary School French.

JOHN A. RENNIE
A.B., Wesleyan University
A.M., Boston University
Physics, General Science, Senior Science; Advisor: Science Club.

MILDRED REYNOLDS
Skidmore College
Conservatory of Music
Cornell
Speech and Hearing.

EUGENE ROURKE
A.B., Ed.M., University of New Hampshire
Mathematics, Guidance; Advisor: Junior Class.

JAMES S. ROUVALIS
B.S., University of Maine
General Science, Physical Science; Advisor: Audio-Visual Club.

MARGARET H. SANDBERGER
Colby College
American Institute
Music; Advisor: Girls' Glee Clubs, Boys' Choir, Operetta.

JOYCE S. SCHER
B.A., Connecticut College for Women
M. A., Long Beach State College
Biology.

ISABELLE J. SCHERER
A.B., Mount Holyoke College
A.M.T., Radcliffe College
American History; Advisor: Senior Class.

LILLIAN M. SPIDLE
B.S.E., Salem Teachers' College
Business Training; Business Manager: Operetta.

M. CATHERINE TOBIN
A.B., College of New Rochelle
French; Advisor: Junior Red Cross.

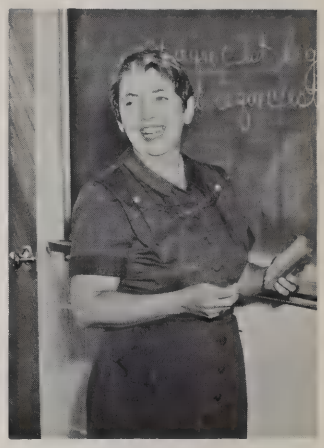

JONATHAN O. SWAN
B.A., Harvard
English.

EARL A. TURNER
A.B., Amherst College
English; Coach: Freshman Basketball.

AGNES G. WHEELER
B.S., University of Vermont
Chemistry; Advisor: Junior Class.

BLANCHE L. WHELPLEY
Salem Teachers' College
Dean of Girls, Advisor of Girls.

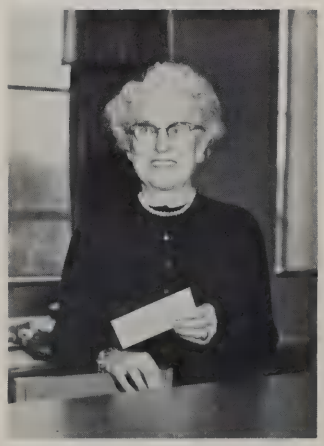

ETHEL L. WRIGHT
B.E., Keene Teachers' College
M.S., Syracuse University
Lunchroom Director.

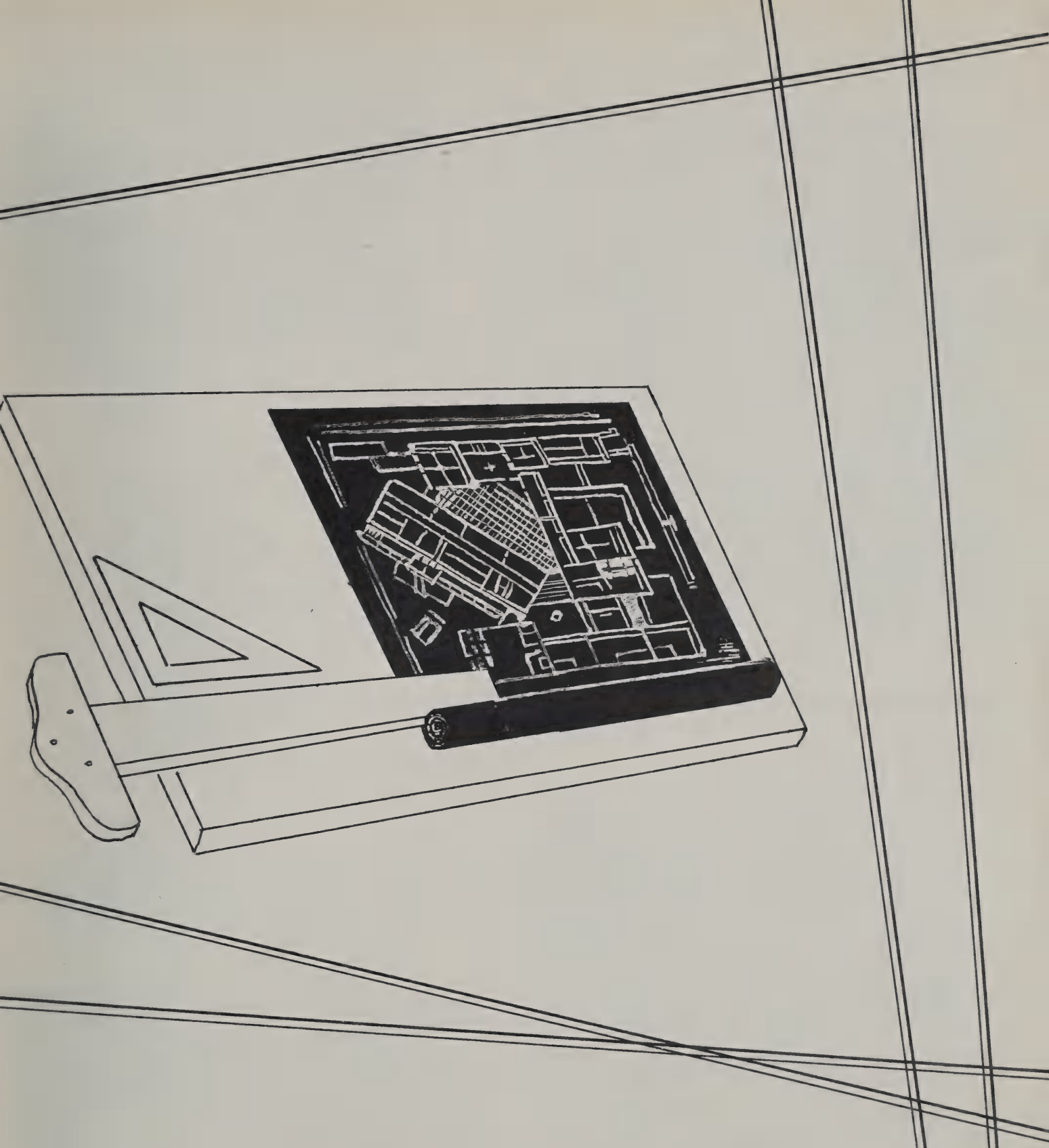

The Blueprints

Is it that serious or are you just cold? Coach Knight, Coach DiGiammarino, and the referee.

Everyone turns out to support the L.H.S. football team.

A Clear Case of *Victory*

"Now, this is the way it should be done," explains Coach Knight to Dick Kinsman, John Dwyer, and Russ Carlson.

Valiant Minute-men roar onto the field ready for a touchdown.

John Schumacher boots a punt which Concord is eager to receive.

Hit 'em high, hit 'em low, but make sure you get 'em down, Bob!

Small pile-up on the scrimmage line as Concord bows to Lexington.

"Hey, Hey, what do you say!" shouts peppy Pat Cutter, head cheerleader.

Up and over you go, Dave!

Ready, on your mark, get set, and get there before he does, John.

"Hey, Bill try this!" challenges Pete Lappin.

Carol Flynn is ready to accept a hard pass from Nancy Cloud in spite of Ann Kaufmann's attempts to steal the ball.

"Rush that ball in for a goal!" The girls' field hockey team plays on to victory.

"Heavens, another 'B'!" says Pat Osborn, while Genevieve MacDonald expectantly examines her own report card.

"Is there any old business?" Doreen Dillman and Hou Chu in U. S. History Class.

"Pencils down; test's over," says Eddie Winter as he attempts to collect papers.

The Ground Work

"What's wrong with my grammar in that sentence?" asks Arthur Quincy in a freshman English class.

Joanne "has the floor" in American Problems class. Susan MacDonald, Ruth Ann Parece, Joanne Herbold.

Pat Cutter shows Charlie Bergen how to get a "charge" out of chemistry.

Seeking

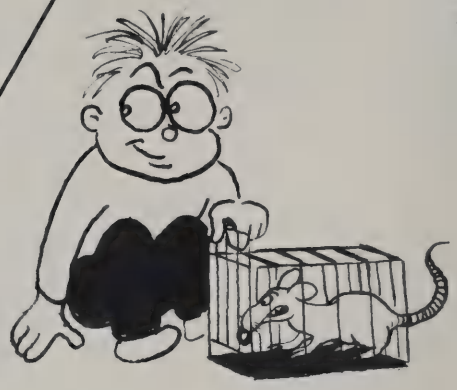

"Do you think one of these is Miss Murray's Thomas Jefferson?" Elizabeth Bramley asks Paul Durkin.

Scientific Skill

"Doesn't anyone know the answer?" plead Joan Anestis and Ken Beach.

The line-up as seen in algebra class.

"Lisez en français," says Beverly Slader to Vera Crone in Miss Ratté's freshman French class.

"Every time she calls on me to translate, I'm petrified," broods Roger Ferguson.

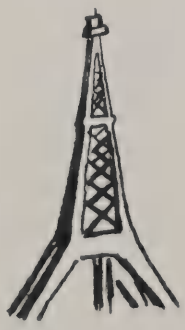

What's Your Line?

"Don't look at the keys!" M. Hemstreet, B. Kelly. T. Mahan G. Donovan and E. Gorman.

Added Reinforcements

"Chug-a-Chug-a, Choo-Choo-oooo!" Varsity Cheerleaders C. Tropeano, M. Sainato, C. Sweeney, J. Ross, J. Porter, Captain P. Cutter, B. Kensley, J. Herbold, R. Parece, B. Simon finish the "Lexington Locomotive Cheer."

Signing the attendance list passed out by Betsy Packard is a distraction for Carol Flynn, Allan Prescott, and Beat Schurch.

"Try it this way, Judy," says Mr. Mann helping Judy Steinhauser.

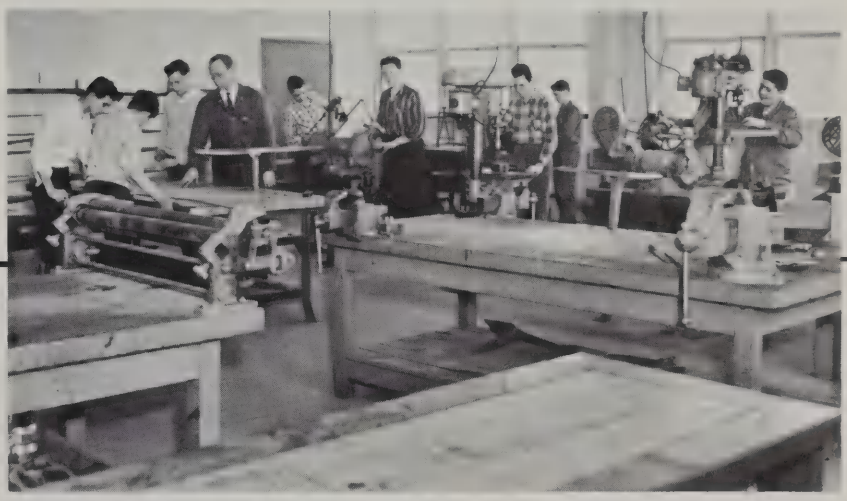

The boys really take an interest in their shop projects.

The L.H.S. version of "Pajama Game."

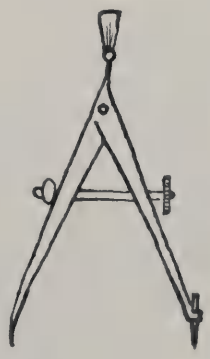

Public Performance =

"Well, what else can I say, except that we won?" says Coach Knight at the Thanksgiving victory dance.

Speaker, Dr. Herold C. Hunt at the dedication of the Senior High School, orchestra in foreground.

Personality Progress

"Breakfast anyone?" N. Jorgenson, A. Murphy, M. Brock, J. Herbold, and E. Moran.

"How about helping us?" ask B. Roberts, M. Wood, S. Martin, P. Clarke, N. Jorgenson, B. Towl, A. Murphy, K. Greeley, and J. Oberteuffer.

"I never told you about that letter Jane Crofut got from her minister when she was sick," says Nancy Ludlam as the cast of "Our Town," N. Jorgenson, J. Oberteuffer, J. Herbold, P. Brock, and A. Murphy act their parts.

"Of course I can bid an ten points!" Roxanne Harvey tells Peggy Hoyt while bridge players and kibitzers Cynthia Carpenter, Nancy Miller, Cynthia Rich, and Connie Culler watch.

Added

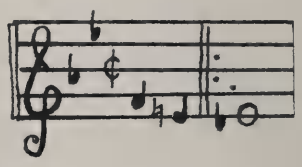

The Operetta cast finds rehearsals fun in spite of many repeats.

A Student Council business meeting is under way.

"Do you mean that the Junior class sells only two pencils for fifteen cents?" Bill Johnson and Charlie Glenn ask Bob Baptiste, Diane Emerson, and Sue Steele.

Future engineers attend one of the series of career conferences.

Accessories

HOMEROOM REPRESENTATIVES: Second row: D. Bandes, D. Stuart, N. Greeley, J. Abell, C. Rolando, J. McCurdy, W. Louder, F. Kramer, R. Towl, J. Faucette. **First row:** M. Chicarello, M. Worth, D. Emerson, P. Chicolo, M. Lollis, P. Gallagher, D. Harrington, S. Coyne, N. Ingraham.

Boy, would we starve without Mrs. Varano, Mrs. Setterlund, Mrs. Cariello, Mrs. Webber, Mrs. Weaver, and Mrs. Clyde!

Harold Petty, Wallace Ormiston, William Gorman, Herman Mahon, Alfred Welton, George Doughty teach us that cleanliness is a necessity in the life of every man. (Absent: Archie McLellan).

Mrs. Nelson is one of the school's friendly secretaries.

You will always find Miss Lovering ready to serve you in the school office.

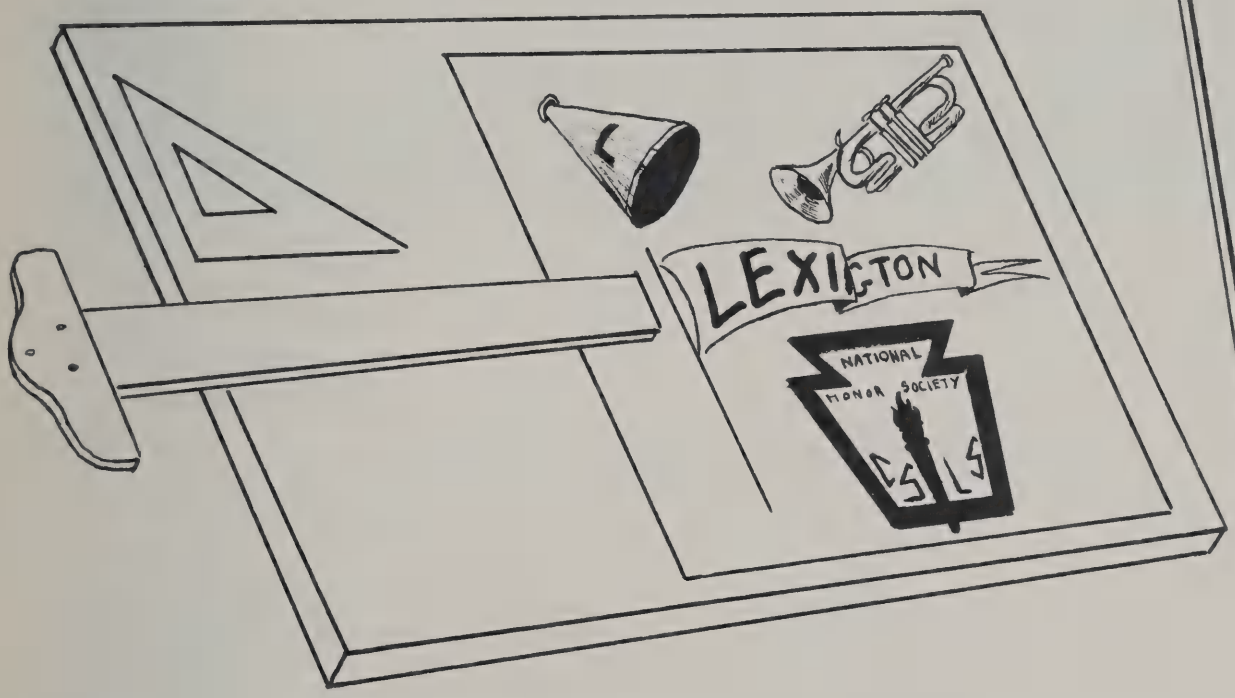

The Structural Timbers

Third row: C. Fletcher, R. Tarule, R. Biggert, R. Cahill, J. Schumacher, D. Fisher, J. Hatch, S. Martin, P. Clark, W. Greeley, H. Chu, E. Burrows. **Second row:** Miss Murray, Advisor, G. Fopiano, S. MacDonald, J. Battersby, C. Cole, M. Wood, J. Cole, C. Flynn, P. Hoyt, B. Kensley, L. Carota, S. Sands, M. Brock, Mr. Gibson, Advisor. **First row:** M. Schecter, J. Oberteuffer, J. McNamara, M. Fosburg, A. Wadsworth, Secretary, M. Ingraham, President, C. Rich, Vice-president, J. Lollis, Treasurer, W. Tapply, P. Cutter, J. Porter. (**Absent:** D. Emerson.)

Leadership, Scholarship, Character, Service

Third row: A. Murphy, M. Fosburg, W. Tapply, S. Martin, K. Greeley. **Second row:** J. Herbold, K. Hunt, K. Millar, M. Schecter, J. Porter, B. Kensley, S. Cass. **First row:** J. McNamara, R. Parece, A. Wadsworth, J. Oberteuffer, M. Munsey, E. Blume, C. Rich.

The Lexington National Honor Society, with Miss Murray and Mr. Gibson as advisors, is a non-profit service organization with the high aim of maintaining and advancing our school standards. N.H.S. members are chosen on a point system on the basis of character, service, leadership, and scholarship. Members this year include Murray Ingraham, President; Cynthia Rich, Vice-president; Anne Wadsworth, Secretary; Judy Lollis, Treasurer. Among the services performed were ushering at P.T.A. functions, guest-greeting, and aiding wherever higher school standards could be obtained. As guest-greeters, N.H.S. members were continually ready to welcome and orient visitors in a courteous and pleasant manner. One of the year's most commendable projects was the raising of money to provide a scholarship for a senior who was not a member of N.H.S. Some other activities were the selling of Lexington High School handbooks and sweatshirts, a pencil vending machine, and a Student-Faculty basketball game. Sincere congratulations to the members and advisors of Lexington's National Honor Society for their support and contributions toward the betterment of our school.

The student governing body got off to a good start by electing capable officers: Judy McNamara as President, Paul Downey as Vice-president, Nancy Baird as Secretary, and Bill Tapply as Treasurer. In their weekly Wednesday meetings under Advisor Mr. Adzigian the Student Council carried out its regular duties such as organizing the Assembly, Pep Rally, Football, Traffic, and Lunchroom Committees along with deciding upon other worthwhile programs for the school. One of these plans was the giving of Merit Awards to outstanding pupils who were not given other recognition. Lexington High received an unusual honor when they were invited to be the host for the annual Student Council Convention. Student Councils from many of the Eastern Massachusetts towns participated in the General Assembly, Discussion Groups, Dinner, and Dancing which were enthusiastically organized by the Lexington Council.

STUDENT COUNCIL OFFICERS: P. Downey, J. McNamara, N. Baird, B. Tapply.
"Introduction to self-government . . ."

A Government of Students, by Students, and for Students

Third row: M. Ingraham, R. Anastasy, J. Schumacher, S. Kelly, C. Glenn, M. Fosburg, B. Schürch, R. Robbat, A. Currier. **Second row:** D. Stuart, H. Chu, J. Cizek, J. Kyle, Mr. Adzigian (Advisor), J. Overton, J. Lollis, P. Cutter, R. Chapman. **First row:** N. Ingraham, L. Kelly, P. Downey (Vice-president), J. McNamara (President), W. Tapply (Treasurer), N. Baird (Secretary), J. Herbold, C. Tropeano.

JUNIOR RED CROSS OFFICERS: Second row: H. Anthony, S. MacDonald. **First row:** C. Scribner, J. Cole, B. Lyon.
"First aid first . . ."

This year the enthusiasm and projects of the Junior Red Cross were aimed at helping the underprivileged in foreign countries and the hospitalized veterans at home. Assisted by its officers Janet Cole, President, Harriet Anthony, Vice-president, Carla Scribner, Secretary, and Susan MacDonald, Treasurer, with Betsy Lyon as chairman, the club was able to accomplish many of its aims. At Christmas members made posters, nutcups, table clothes, and placemats for Veterans' Hospitals; later they collected, packed, and sent fifty gift boxes overseas. One of the major projects was the sending of a chest filled with toothpaste, gum, baseballs, and other toys to underprivileged children abroad. The club supported the National Red Cross Council by making a special canvass in the spring. Thus the Junior Red Cross succeeded in bringing pleasure to those less fortunate than we, and at the same time contributed to the citizenship of its members.

Practicing the Red Cross Way

Third row: S. Melanson, S. Knights, L. Ward, A. Liepkarns, R. Miller, K. McGrath, V. Gillingham, J. Adams, D. Machiness, D. Harrington, R. Black, K. Olsen, P. Goddard. **Second row:** S. Simpson, P. Drake, L. Trask, J. Battersby, C. Arnold, J. Lambert, L. Quick, Mrs. Tobin (Advisor), R. Holman, M. Hemstreet, G. Kasey, M. Leavitt, E. Collins, D. Dowd. **First row:** L. Johnson, E. Livingstone, P. Gallagher, S. MacDonald (Treasurer), J. Cole (President), C. Scribner (Secretary), H. Anthony (Vice-president), B. Lyon (Chairman), N. Hutchins, L. Johnson, M. Oliva, J. Wright.

Standing: S. Martin, A. Prescott, B. Biggert. **Seated:** Miss Kinley, L. Carota, A. Wadsworth, Mr. Moyle.

Editor-in-chief Anne Wadsworth and her assistant Lois Carota, heading a hard-working staff, turned out an action-packed review of our school year which featured a theme relating how every pupil's future is designed during his years in high school. Clever sketches by John Thornton helped to carry out this theme from cover to cover, and lively candid shots by Bob Prescott and Martha Nason helped to express the vitality of our school spirit at many of our activities. The book not only portrayed the seniors separately, but all underclassmen were shown in homeroom groups, in classes, and in groups relating to their varied interests. Additional workers on the book were those zealous homeroom representatives whose duties were to take subscriptions and to publicize the yearbook. Financial matters were ably handled by Business Manager Allan Prescott and his assistants Seelye Martin and Robert Biggert. These boys also made it possible for over six hundred students to own a cherished copy of the yearbook. Many were the long hours finishing picture captions and editorial work to meet a deadline—the staff being spurred on often by Miss Kinley and Mr. Moyle. The result, dear reader, you now hold in your hands!

LHS Bestseller

Second row: P. O'Leary, J. Battersby, M. Woodward, J. Overton, S. Plummer, R. Prescott, D. Eames, A. Gerbes, S. MacDonald. **First row:** G. Kneen, D. Martin, S. Wardrobe, S. Ives, J. Thornton, G. MacDonald, S. Whitcomb, M. McGovern. **Absent:** P. Hoyt.

Our Town

Third row: A. Murphy, R. Fogg, R. Gazan, J. Hatch, N. Jorgensen, R. Prescott, P. Clarke, S. Martin, G. Meyers, K. Greeley. **Second row:** B. Kensley, K. McGrath, C. Flynn, S. Ballard, Mr. Kirk (Director), M. Schecter, M. Maloon, E. Lyon, E. Blume. **First row:** J. Flaherty, C. Day, E. Moran, J. Gallini, C. Scribner, N. Cloud, M. Brock, N. Ludlam. **Kneeling:** M. Munsey, N. Eaton, M. Fleming, E. Burrows, J. Herbold. **Absent:** J. Belcastro, C. Bergin, C. Carpenter, B. Chu, R. Clements, J. Huffman, J. Oberteuffer, J. Overton, D. Parker, P. Paxton, B. Roberts, S. Sands, F. B. Towl.

Cast members Nancy Ludlam, Peggy Fleming, Carol Day, Cindy Carpenter, Carol Flynn, and Carla Scribner primping for the play.

"Almost curtain time," says Mr. Swan to Marilyn Wood, Hugh Maguire, Jody Herbold, and Janet Cole, who are in a state of rare tension.

by Thornton Wilder

Cast

(in order of appearance)

Stage manager ..... John Oberteuffer
Dr. Gibbs ..... Neil Jorgensen
Joe Crowell ..... Seelye Martin
Howie Newsome ..... Kimball Greeley
Mrs. Gibbs ..... Joanne Herbold
Mrs. Webb ..... Margaret Brock
George Gibbs ..... Robert Prescott
Rebecca Gibbs ..... Nancy Ludlam
Wally Webb ..... Bruce Roberts
Emily Webb ..... Elaine Moran
Professor Willard ..... Richard Gazan
Mr. Webb ..... Alan Murphy

Woman in the Balcony ..... Betsy Lyons
Man in the Auditorium ..... John Hatch
Lady in the Box ..... Marion Maloon
Simon Stimson ..... Bruce Towl
Mrs. Seames ..... Elaine Blume
Constable Warren ..... Peter Clarke
Si Crowell ..... Peter Paxton
Baseball players ..... Bo Chu
Frederick Slader
Donald Parker
Sam Craig ..... Charles Bergin
Joe Stoddard ..... Jerome Belcastro

People of the town: Carol Day, Cynthia Carpenter, Nancy Cloud, Sherwin Ballard, Margaret Fleming, Kathleen McGrath, Nancy Eaton, Carla Scribner, Barbara Kensley, Ellen Burrows, Carol Flynn, Martha Schecter, Marilyn Munsey, Judith Gallini, Robert Clements, Robert Fogg, John Huffman, George Meyers and John Overton.

Our Town, the Pulitzer Prize play by Thornton Wilder, was chosen as the senior class play this year. The story told about a small town, Grovers Corners, New Hampshire, and the lives of its people in the early part of the century. With a cast of twenty-four, and nineteen extras, the director, Mr. Kirk, and the assistant director and stage manager, Sylvia Sands, turned this play into one of Lexington High School's best productions. Janet Cole was assistant stage manager and in charge of properties, Mr. Swan took care of the lighting, and Patricia O'Leary, Costume Mistress, Frederick Slader and Donald Parker, stage hands, and Prompter Marilyn Wood, helped behind the scenes. The Chorus was organized by Mrs. Sandberger, and Mr. Tullar was in charge of make-up. Part of the success was brought about by senior ticket selling directed by Mr. Ingraham. Our high school orchestra provided the music under the direction of Mr. Gillespie. An eventful milestone was passed in the school's history, for this was the first dramatic production to be staged in our new auditorium.

"Meanwhile, backstage at the senior play . . ." M. Wood, P. O'Leary, S. MacDonald, J. Cole.

Second row: Mrs. Sandberger, D. Stuart, R. Clements, P. Clarke, M. Wilkins, W. Mears. **First row:** E. Lyon, C. Cole, S. Sands, M. Munsey, M. Brock, B. Kensley, L. Carlson. **Absent:** J. Nelson.

Ruddigore's Rough and Ready

Third row: D. Rester, W. Tapply, C. Glenn, J. Hatch, M. Fosburg, W. Paxton, J. Oberteuffer, L. Hathaway. **Second row:** R. Biggert, J. Huffman, R. Martin, R. Eaton, D. Maxwell, M. Ingraham, J. Hanson. **First row:** K. Greeley, R. Fogg, B. Chu, P. Paxton, J. Williams, J. Taylor, K. Stevens.

Ruddigore's Sweet and Sassy

OPERETTA REHEARSAL: B. Kensley, C. Cole, P. Clarke, Mrs. Sandberger. "Robin sings to the Rose Maybuds . . ."

This year's operetta **Ruddigore** was presented in perfect Sandberger form. It was the twenty-first Gilbert and Sullivan operetta to be put on at L.H.S. and was held in the new auditorium on March 21 and March 22. The cast was composed of approximately eighty. This included a boys' and a girls' chorus totaling sixty-five and approximately fifteen leading parts. The leads were doubly cast this year so that one group played the parts on Friday night and one on Saturday night. In this way more students had a chance to participate. The chief characters in **Ruddigore** were Carolyn Cole and Barbara Kensley as Rose Maybud, Margaret Brock and Sylvia Sands as Mad Margaret, Janet Nelson and Betsy Lyon as Dame Hannah, Lee Carlson and Marilyn Munsey as Zorah, Peter Clark as Sir Ruthven Murgatroyd, Robert Clements as Richard Dauntless, Mark Wilkins as Sir Despard, Douglas Stuart as Old Adam Goodheart, and William Mears as Sir Roderic Murgatroyd. Many members of last year's operetta cast participated in **Ruddigore** and revealed the added experience by doing a really fine job this year. **Ruddigore,** under the leadership of Mrs. Sandberger, received much deserved applause for a fine performance.

Third row: M. Collins, C. Woody, J. Porter, C. Flynn, A. Poehler, G. Miller, M. Schecter, N. Baird, L. Chiacchia, L. de Amicis. **Second row:** C. Saunderson, L. Carota, B. Watson, N. Cloud, R. Mogan, J. Cizek, R. Morash, C. Scribner, S. Steele, N. Eaton, E. Burrows. **First row:** S. Clarke, N. Miller, C. Day, S. Cass, J. Battersby, J. Herbold, C. Sweeney, C. Carpenter. **Absent:** S. Wheimar.

Third row: R. Miller, S. Bittenbender, B. Berglund, S. Grush, J. Sacco, E. Gombosi, N. Foskett, S. Furness, V. Gillingham, S. McNamara, S. Reed, N. Potter, G. Anderson, D. MacInnes, A. Westerlund, S. Neale. **Second row:** J. Diamond, D. Bielot, E. Collins, U. Gassman, A. Cormier, J. Frissore, S. Melanson, A. Gerbes, J. Richardson, C. Ruge, G. Goddard, A. Fletcher, G. Wagner, M. Oley, P. Drake, S. Haroian, S. Teel. **First row:** D. Potter, P. Arnold, L. Tower, M. Lenos, K. Olsen, M. Wells, S. Plummer (Vice-president), E. Hathaway (President), L. Carlson (Secretary), M. Oliva, A. Baxter, E. Morris, E. Junge. **Front:** B. Buckingham, T. Benton, D. Zeoli, P. Lambert, J. Makechnie, E. Kaleeta, E. Keeler, C. Cuddeback, J. Randal. **Absent:** G. MacDonald, P. King, K. MacDonald.

Sing On, Bonnie Lassies

The Freshman-Sophomore Girls' Glee Club completed an excellent job this year. The purpose of this club was to provide those girls who enjoy singing with an opportunity to use their talents. These girls elected Edith Hathaway as President, Sue Plummer as Vice-president, Lee Carlson as Secretary, and Maude Wells and Karen Olsen as Librarians. The girls prepared many numbers, such as "Can't You Dance the Polka" and "Absent," for school assemblies on holidays and special occasions.

This year the Junior-Senior Girls' Glee Club elected a fine group of efficient officers including Peggy Brock, President, Bunny Kensley, Vice-president, Judy Cizek, Secretary, and Susan Steele and Carolyn Cole, Librarians. In order to learn more music efficiently, folders which included all the music which had to be learned were made for each member. At the Christmas Assembly, the girls sang "Our Lord Is Born." One of the high points of the year was competing with many other schools in the Annual North Eastern Massachusetts Spring Music Festival.

Third row: S. Ladd, J. Cole, C. Flynn, K. Hunt, G. Miller, J. Porter, B. Lyon, M. Schecter, S. Weimar, J. McNamara, J. Sweeney, C. D'Entremont, S. Ballard, J. Nelson, J. Steinhauser, A. Wadsworth, S. Whitcomb. **Second row:** L. LeRoyer, E. Burrows, C. Boudreau, C. Scribner, D. Emerson, J. King, B. Watson, B. Tichenor, C. Sweeney, M. Sainato, L. Carota, J. Carota, C. Day, J. MacLean, L. Chiacchia. **First row:** M. Worth, H. Anthony, S. Sands, J. Herbold, S. Steele (Librarian), J. Cizek (Secretary), M. Brock (President), C. Cole (Librarian), L. Dunlap, M. Munsey, R. Whalen, N. Lannefeld, N. Eaton. **Front:** J. Battersby, C. Rich, A. Poehler, C. Arnold, R. Mogan, J. Lambert, J. Ross, B. Dunn, N. Baird, J. Landers, S. Clark. **Absent:** N. Cloud, B. Kensley (Vice-president), P. O'Leary.

Third row: M. Wilkins, R. Eaton, B. Paxton, B. Tapply, S. Martin, R. Cuzner, P. Clarke, D. Maxwell. **Second row:** R. MacLean, B. Mears, L. Hathaway, B. Clements, D. Martin, B. Chu, B. Biggert, K. Greeley. **First row:** R. Miller, J. Williams, J. Hanson, R. Fogg, M. Fosburg, J. Huffman, K. Stevens, N. Lapponi, J. Taylor. **Absent:** T. Atkinson, D. Feldkamp, R. MacLaren, D. Bennett, A. MacKinnon.

Arise, Songsters!

The Boys' Glee Club was an organization for boys who liked to sing for pleasure as well as for entertaining others. The club elected a capable group of officers which included Mike Fosberg, President, Bob Fogg, Vice-president, Jay Hansen, Secretary, and Jon Huffman and Bob Cuzner, Librarians. Whenever the club was called on to participate in school assemblies, it was always well prepared. Singing in the annual North Eastern Massachusetts Spring Music Festival was one of the most important activities of the year.

This year for the first time an A Cappella Choir was formed for specialized singing. This group sang Madrigal songs and other numbers which were especially suitable for a small, unaccompanied choir. Under Mrs. Sandberger's direction the A Cappella Choir sang at school assemblies, such as the Veteran's Day Assembly and the annual Christmas program. Competing in the annual North Eastern Massachusetts Spring Music Festival was one of the most important of the A Cappella Choir's activities.

Second row: R. Clements, P. Clarke, M. Wilkins, J. Hatch, Mrs. Sandberger (Advisor), M. Fosburg, W. Tapply, R. Biggert, R. Fogg. **First row:** M. Brock, J. Herbold, C. Cole, J. Porter, B. Kensley, S. Sands. **Absent:** M. Schecter.

Singing and Swinging

Third row: S. Martin, N. Jorgensen, D. Maxwell, D. Swartz, P. Cleveland. **Second row:** D. Rester, M. Wilkins, P. Ballou, B. Dudley, E. Gilman, J. Williams. **First row:** C. Carpenter, M. Collins, R. Kelly, S. Smith, C. Culler, D. Stuart.

Third row: M. Williams, B. Mears, D. Rester, P. Yngve, B. Dudley, D. Erickson, W. Braver, P. Ballou, J. Patton, N. Jorgenson. **Second row:** L. Williams, W. Baker, Mr. Gillespie, P. Paxton, D. Stuart, T. Hale, J. Williams, R. Karchenes, B. MacCallum, J. Whieldon, R. Strauss, D. Bandes, R. Belcher, B. Spillane, K. Newman. **First row:** M. Fardy, R. Kelly, L. Brenton, C. Smith, C. Woody, M. Gustin. **Absent:** K. Acker, P. Arnold, S. Babcock, P. Cleveland, J. Davis, J. Gilman, C. Glenn, R. James, M. Lowry, C. MacKeen, S. Martin, J. Rutherford, R. Tarule.

Tooting and Twirling

Lexington High is fortunate to have an exceedingly active music department. The orchestra started its full season in September by playing at the dedication exercises for the Senior High School; following this up, it provided the music for the annual senior play in December, an assembly program for the student body, a night program for the Rotary Club, and excellent performances at its several concerts. Band members also spent a busy season with football games, a joint concert with Woburn, the May Festival in Winchester, and the Spring Concert. Twelve of the best and most interested band members organized a dance band under the leadership of Mr. White. A snappy part of the marching band is the majorettes. The students have enjoyed the high-stepping routines of Sheila Cass, head majorette, and her squad at all our games and pep rallies.

Standing: L. Bacheldor, J. Sherlock, M. Shannon, M. Maloon. **Kneeling:** G. Fopeano, S. Cass (Captain), M. Munsey, D. Crumb.

Third row: K. DiMunzio, K. Glenn, R. Wood, J. Connell, R. Martin, R. Swartz, C. Bergin, S. Fardy, D. Maxwell, C. Gilman. **Second row:** W. Roberts, R. May, B. Osborn, S. Smith, J. Ahern, J. Pinkham, M. Woodward, H. Maloon, M. Collins, C. Carpenter, C. Culler. **First row:** C. Saunderson, N. Ladd, L. Pierce, P. Clark, M. Clancy, M. Rosendorn, J. Sisson, M. Louder, N. Miller.

Many Kinds of Talent

B. Simon, C. Tropeano, R. Parece, M. Sainato, J. Herbold, C. Sweeney, J. Ross, B. Kensley, J. Porter, P. Cutter, (Captain).

Third row: T. Hale, D. Stuart, D. Swartz, Mr. Gillespie, J. Williams, C. Frost, B. Berglund, K. Stevens, B. Dudley, S. Martin, W. Braver, P. Ballou, D. Erickson, J. Hatch. **Second row:** G. Goddard, M. Gustin, G. Miller, S. Smith, J. Connell, D. Martin, E. Gombosi, D. Rester. **First row:** T. Benton, P. May, C. Woody, R. Mogan, S. Lannon.

Music Lovers and Pep Directors

This year the pep and originality of our cheerleaders produced a number of new Freshman and Varsity cheers. Our girls placed third at the Needham competition. At pep rallies and games the cheerleaders, under the leadership of Pat Cutter, Varsity, and Mary Chicarillo, Freshman, led the spectators in rousing cheers to create and maintain school spirit. With two attractive groups of cheerleaders full of life and vitality like ours, the comment may be made that it is no wonder this has been a successful sports season for LHS.

Second row: L. Tower, P. King, S. Jenson, E. Schumacher, S. Lewis. **First row:** B. Herbold, S. Gallagher, M. Chicarello (Captain), D. Zeoli, T. Chapman.

Third row: D. Gazan, P. Fogg, S. Plummer, E. Northrop, M. Lentos, L. deAmicis, B. Buckingham, G. Wagner, R. Kelley, M. Ingraham. **Second row:** B. Packard, E. Junge, B. Watson, J. Kessler, L. Carota, C. Cuddeback, J. Leto, J. Diamond, D. Bielat, J. Bushard, E. Gilman. **First row:** M. Rosendorn, J. Sisson, C. Carpenter, J. Gilman, D. Maxwell, L. Pierce, M. Louder. **Absent:** A. Lenos, S. Harkness, P. Paxton, P. Grey, P. Cleveland, P. Kingsley, R. Tarule.

Third row: B. Shaw, C. Vogel, M. Ingraham, J. Cole, W. Tapply, W. Paxton, R. Mahoney, J. Hanson, C. Flynn, K. Greeley. **Second row:** J. Battersby, C. Morris, A. Gustin, J. Mimno, S. MacDonald, Miss Piermarini (Advisor), L. Bartholemew, N. Baird, J. Cole, E. Lowry, K. MacDonald. **First row:** M. McGovern, A. Wadsworth (Program Chairman), M. Schecter (Treasurer), J. Oberteuffer (President), J. Porter (Secretary), A. Poehler (Vice-president), E. Burrows, M. MacLaren. **Kneeling:** S. Ives, S. Wardrobe, E. Livingstone, N. Ingraham, M. Lollis, S. Murphy, D. Emerson. **Absent:** P. Bacon, L. deAmicis, B. Dunne, A. Woodhull, J. Whieldon, C. Morris, M. MacKechnie, J. Mimno, W. Brauer, J. Rutherford, G. Fopiano.

Pensez donc!

Dramatis personae: Carolyn Vogel, Murray Ingraham, and Ellen Burrows rehearsing for the French Club play, "Leave It to Suzanne."

For the French Club the year of 1957-58 was profitable, entertaining, and instructive in all phases of activity. This year club members, under the leadership of President John Oberteuffer, Vice-president Ann Poehler, Secretary Judi Porter, Treasurer Martha Schechter, Program Chairman Anne Wadsworth, and Advisor Miss Piermarini, increased their knowledge of the French language and customs and had a great time doing it. Unaffected by the more limited membership caused by new school regulations, French Club had a play put on by members Murray Ingraham, Carolyn Vogel, Ellen Burrows, Judy Rutherford, Jay Hanson, and others made money on a food sale and a Cabaret, and spent some of it on a Christmas party. The Cabaret, the Club's traditional fete, was attended and enjoyed by many of the students of L.H.S. Through their many activities French Club members have this year both broadened their minds and enriched their experiences through a foreign medium.

From speakers, movies, and entertainment put on by club members to the pre-Christmas Banquet and the end-of-the-year outing, the members of the Spanish Club learned much and also enjoyed themselves during the year of 1957-58. The club put on a food sale to raise money, took a field trip to the Gardiner Museum, and adopted a new club song composed by two of the members. In December "Los Amigos" held their annual Banquet, which was Spanish in every detail, from costumes to food, and invited as guests club advisor Mrs. Leake and her husband, Mr. Harry Leake, Mrs. Winslow Hatch and John Hatch, and Mr. and Mrs. Cheever. Highlight of the dinner was the breaking of the pinata by a blindfolded Mr. Cheever after six or eight mighty swings of his baseball bat. At their meetings the club was led by President Peggy Hoyt, Vice-president George Meyers, Secretary Peggie Fleming, Treasurer Ruth Ann Parece, and Program Chairman Phyllis Poulleys in various activities.

SPANISH CLUB OFFICERS: Second row: P. Poulleys, P. Fleming. **First row:** R. Parece, P. Hoyt, G. Meyers.
"Adelante, siempre adelante."

Olé, Amigos!

Fourth row: P. Drake, C. Mearls, L. Hauser, J. Thornton, J. Baskin, T. Atkinson, M. Slater, B. Lyon, B. Lea, D. Dedekian, N. Ludlam, C. Fletcher. **Third row:** N. Lima, N. Govan, J. Ross, R. Morash, L. Whalen, C. Watson, Mrs. Leake (Advisor), P. Cutter, J. Zanghi, E. Frasca, G. Irwin, B. Zelck. **Second row:** P. Brock, P. Poulleys (Program Chairman), R. Parece (Treasurer), P. Hoyt (President), P. Fleming (Secretary), G. Meyers (Vice-president), J. Beaulieu, A. Hood. **First row:** J. Piarcentini, N. Lannefeld, H. Junge, D. Crumb, C. Tropeano, B. Simon, M. Worth. **Absent:** T. Cameron, M. Maloon, C. Potzka, L. Perry.

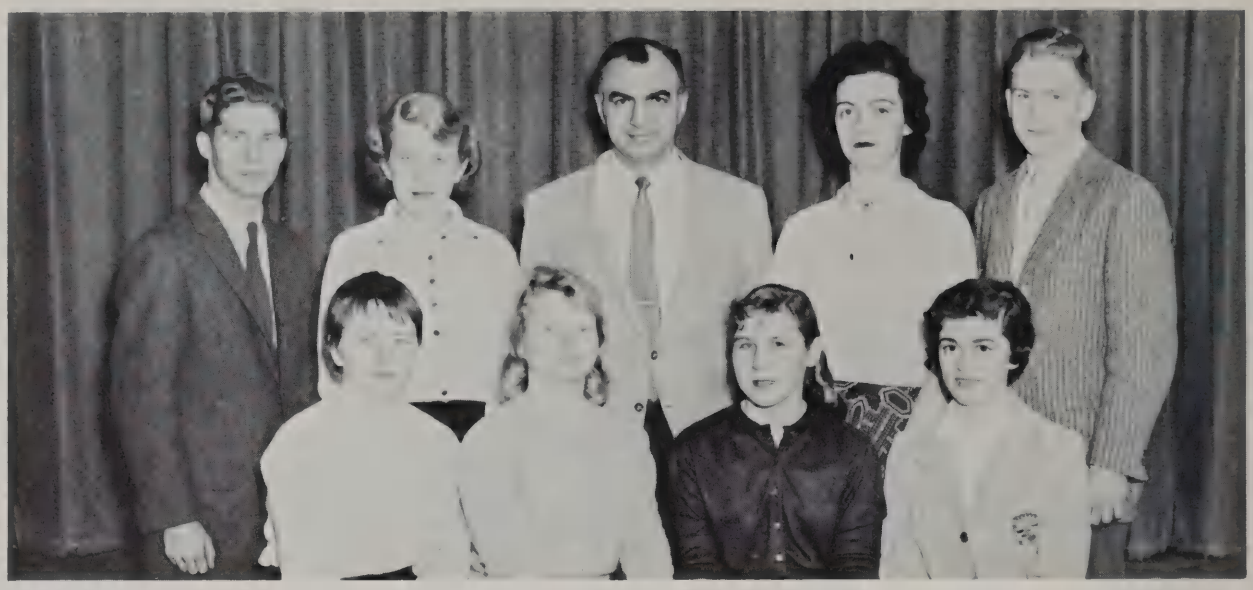

Second row: A. Murphy (Co-captain), J. DeFelice, Mr. Adzigian (Advisor), S. Taylor (Co-captain), A. Currier. **First row:** J. Beaulieu, L. Dunlap, M. Munsey, C. Winter. **Absent:** D. Birch, P. Cormier.

At Your Service

The Lexington High School traffic squad, which maintained law and order in the corridors and on the stairways between classes, was confronted with a bigger problem this year, for it had to direct over one thousand students. The new wing also created a problem, but, with the advice of Mr. Adzigian and Co-captains Sandy Taylor and Alan Murphy, the group enforced the speed limit and kept congestion at a minimum.

It is doubtful that anyone who has ever attended any of the L.H.S. home football games does not remember the excellent work of the Football Programs Committee. This committee, under advisor Mr. Adzigian and energetic Co-chairmen Cynthia Rich and Joanne Herbold, always seemed to be right there when anybody wanted anything, whether it happened to be programs, candy, or potato chips. And this is about all a hungry crowd at a game wants besides a winning team!

Second row: P. Brock, D. Emerson, J. King, B. Watson, J. MacLean, S. Sands, J. Beaulieu, L. Dunlap. **First row:** C. Fletcher, C. Cole, J. Herbold (Co-chairman), P. Downey, C. Rich (Co-chairman), C. Flynn, P. Hoyt. **Absent:** A. Wadsworth, P. O'Leary, J. Tracey.

Standing: J. Pitt, D. Emerson. **Seated:** S. Ives, A. Poehler, N. Baird, A. Murphy.

Attention Now

The six members of the public address committee, with Alan Murphy in charge, made sure that the students were kept informed about any meetings, assemblies, and changes in schedules. Also the impressive little advertisements for school dances or any other major productions such as the senior play or operetta were heard in the classrooms through the voices of this committee. The P.A. Committee deserves special thanks for the necessary daily announcements in our smoothly run organization.

The Lunch Room Committee, under John Schumacher, Mr. Coffin, and Mr. Ingraham, fulfilled its purpose this year of maintaining neatness and order in our cafeteria. This Committee was composed of fifteen members of the football team who were appointed to represent authority. Some of the numerous duties it performed were setting up and carrying through regulations on lunch line procedure, good conduct, waste paper disposal, and entrances and exits to the lunchroom.

Third row: R. Prescott, B. Towl, R. Carlson, R. Bennett, W. Tapply, P. Lappin, F. Kiley. **Second row:** T. Coyte, R. Clements, E. Durfer, R. Maxner, D. Bennett, W. Fardy, R. Gazan. **First row:** M. Ingraham, R. Parece, S. Spears, L. Terrio, J. Zanghi, J. Faucette, D. MacElroy. **Absent:** J. Schumacher.

Third row: J. Landers, C. Ward, J. Steinhauser, P. Hoyt, R. Packard, J. Pierce, J. Nelson, B. Lyon, C. Wesinger, R. Harper. **Second row:** D. Souza, C. Martin, J. Durkin, L. Liebfried, Mr. Mann (Advisor), S. Masse, M. Wood, M. Fardy, L. Chiacchia, S. Downe. **First row:** N. Ludlum, H. Anthony, J. Overton (President), C. Sweeney (Secretary), J. Beaulieu (Vice-president), B. Schürch (Treasurer), P. Brock, J. MacLean. **Front:** P. McCauley, D. Uhlendorff, B. Borden, P. Johnson, N. Randle. **Absent:** S. Wardrobe.

"It's beautiful—what is it?"

The Art Club had a full schedule and one of its best organized years. Much credit is due the capable officers, President John Overton, Vice-president Judy Beaulieu, Secretary Carolyn Sweeney, and Treasurer Beat Schurch, who planned many projects for the twenty-nine members. The club met bi-weekly on Tuesday or, as on one occasion, visited the Fine Arts Museum for an exhibit on "European Masters of Our Time." Christmas decorations in the school are also one of the Art Club projects which are enjoyed by all.

Because so many students showed an interest in Art Club, it was necessary to create another club. The new club, backed by enthusiastic members, started well on the road to success when the following officers were elected: President Jeff Merrick, Vice-president Leslie Parker, Secretary Patricia Phalen, and Treasurer Simone Juda. As this year was really one for organization for the club, few big projects or field trips were planned. Among the smaller projects attempted were posters for the school and the making of Christmas decorations.

Second row: R. Bramly, L. Ward, R. McCardle, Mr. Mann, E. Nawoichick, B. McCardle, C. Maloney. **First row:** A. Mortinson, L. Parker, J. Merrick, S. Juda, N. Kaufman, A. Lebouf, B. Roberts.

Third row: B. Zelck, J. Landers, J. Cole, A. Poehler, M. Maloon, **Second row:** L. LeRoyer, J. King, Miss McIntyre (Advisor), J. Hatch, J. Lambert, N. Ludlam, K. Marvin. **First row:** L. Dunlap, L. Terrio, J. Steinhauser, J. Rutherford, K. Hunt, B. Borden, S. Whitcomb. **Absent:** R. Mogan, S. Wiemar, P. Cutter.

Toward the Furtherance of Knowledge

Future Teachers of America, headed by President Linda Terrio, Vice-president Judy Steinhauser, Treasurer Judy Rutherford, and Secretary Kathy Hunt, was for students seriously interested in the profession. Various age levels of teaching—elementary school, junior or senior high, and college—were discussed with speakers or panel members. The members welcomed some practice when they visited Lexington grammar school classrooms and were given the opportunity to take over themselves.

During their free study periods the members of the library staff gave up their time to make our school library more enjoyable. These students gained a better understanding of how to run a library. During the year they also donated their time towards making scrapbooks and gifts for several children's hospitals. Many attended the annual Christmas party at which fun took the place of work. This spring they visited other libraries to learn even more about the functioning of a school library.

Third row: Mrs. Creamer (Advisor), J. Coryell, C. Morris, J. Adams, J. Moore, T. Atkinson, C. Spears, R. Packard, S. Samborski, P. Thompson, J. Hanson, M. MacKechnie, C. Vogel, J. Bushard. **Second row:** B. Packard, C. Bushard, V. Crone, R. Whalen, P. Goddard, S. Neale, S. Fisher, M. Spinelli, A. Woodward, K. Fox, K. Foster, N. Randle. **First row:** J. Pitt, J. Taylor, J. Whieldon, R. James, J. Fawcett, P. Ciccolo. **Absent:** S. Grush, R. Tobias.

Third row: R. Blanchette, R. MacLean, D. Snow, P. Meadows. **Second row:** J. Doherty, H. Roeder, Mr. Rouvalis, P. Thompson, A. Brock, J. Shepard. **First row:** G. Wilson, J. Mimno (Secretary), L. Williams (Quarter Master), D. Fisher (President), R. Hayes (Vice-president), R. James, J. Whieldon. **Absent:** C. MacDonald, B. McGonagle, B. Silva, B. Coffey, J. McSweeney, R. Miller, W. McSweeney, J. Messinger.

This year the Audio-Visual Club carried on its duties under President Dale Fisher, Vice-president Ricky Hayes, Secretary Jerry Mimno, and Quarter Master Linsley Williams. The main work of the year was to train boys to operate the audio-visual machines of the school, such as, projectors, tape-recorders, and record players. The club also was helpful to teachers wishing to supplement classroom learning with films or records. Charts were made showing which boys were available at various times. The mechanical knowledge of the boys, a sense of school duty, and helpfulness combined to make this club much appreciated by all.

Snap, Crackle, and Boom!

Fourth row: J. Faucette, A. Brock, R. Hayes, C. Whittaker, D. Fisher, P. Bramley, L. Hathaway, P. Crout, C. Rolando. **Third row:** E. Winter, N. Hauskonen, W. Johnston, A. Lenos, Mr. Rennie, (Advisor), D. Moore, G. Donovan, B. Chu, P. Smith, W. Godshall. **Second row:** S. Ballard, J. Flaherty, J. Fox (Vice-president), A. Kaufman (President), G. Harris (Treasurer), C. Day, B. Tichenor, J. Greene. **First row:** S. Clarke, N. Cloud, N. Eaton, N. Lannefeld, R. Mogan. **Absent:** G. Pacheco (Secretary), D. Moore, P. Brown, T. Slader, R. Stoico, S. Domina, R. Eaton, G. Donovan, D. Parker, S. O'Brien, W. McGonagle.

Bringing this year to a close, the Science Club thanks its hard-working officers, President Ann Kaufmann, Vice-president Judy Fox, Secretary George Pacheco, and Treasurer Grandon Harris for executing a successful club program. The thirty-eight members, students interested in science, met bi-weekly for demonstrations, films, and speakers on fascinating subjects, such as atomic energy. Among the many educational field trips were those to the Ford Plant in Somerville and the Esso Refinery in Everett. And, of course, we cannot forget the annual Science Fair in which students submitted their projects in competition for the top honors.

This year's Chess Club consisted of ten members, five of whom were beginners. Their officers were President Ronald Cahill, Secretary Ann Gustin, and Treasurer Hou Chu. In their meetings brief explanations were given to the group by the more experienced players and they were also given time to practice the game. Playing time was organized so that every player played every other player, and from time-to-time an adult came to play with them, thus offering a challenge to the club. Members soon realized that chess playing was something that would continue its value in the future.

Second row: T. Benoit, W. Johnston, Miss Allen (Advisor), J. Benoit, P. Smith. **First row:** J. Fox, J. Sisson, H. Chu (Treasurer), R. Cahill (President), A. Gustin (Secretary), N. Jorgensen. **Absent:** J. Anderson, M. Korbel, D. Ryder, T. Wilkie, L. White.

It Takes Concentration!

Second row: S. Ladd, B. Tichenor, M. Wood, J. Cole, Mr. Buck (Advisor), R. Harvey, C. Flynn, N. Cloud. **First row:** J. Flaherty, P. Flemming, A. Wadsworth, R. Prescott (Vive-president), N. Eaton (Secretary), C. Saunderson (Treasurer), N. Miller, C. Fletcher. **Absent:** C. Carpenter (President), C. Culler, P. Grey, J. Gannon, J. Rutherford, B. Lyon, P. Poulleys, D. Pike.

This year the newly organized Bridge Club met every Tuesday during X & L to learn the fine points of the game and to teach others how to play. Through these meetings the twenty-two members were able to practice and to play with many different partners. This club under the leadership of Mr. Buck, the advisor, and officers Cynthia Carpenter, President; Bob Prescott, Vice-president; Nancy Eaton, Secretary, and Christine Saunderson, Treasurer, sponsored a very interesting Bridge Tournament in which all L. H. S. bridge enthusiasts participated. This new club proved to be both interesting and worthwhile and promises to continue to be so in the years ahead.

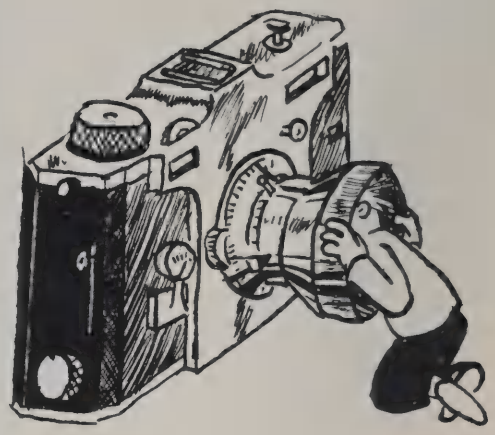

Third row: J. Kyle, R. Baptiste, C. Glenn, P. Downey, J. Schumacher, R. Robbat, A. Currier. **Second row:** R. Baptiste, C. Roth, C. Rich, Mr. McCormick (Advisor), P. Cutter, G. Sinclair. **First row:** K. Hunt, J. Gallini, M. Rosendorn, M. Spinelli (Secretary), R. Parece (Chairman), S. Steele (Vice-chairman), J. MacNamara, J. Ross, L. Terrio. **Absent:** J. Abell, D. Birch, B. Raftery, B. Spears.

Shutterbugs and Organizers

The business of the Assembly Committee was to plan, execute, and monitor all the assemblies of the school year. Advised by Mr. McCormack, the committee is headed by Ruth Ann Parece, Chairman, Susan Steele, Vice-chairman, and Marie Spinelli, Secretary. The weight of most of the school assemblies falls on this group since all performances except those of specific clubs must be carefully programmed and arranged by this twenty-member organization. As a future goal, the committee hopes to prepare a permanent two-week program for both recreational and educational purposes.

Did you hear those cameras clicking around school this year? Well, those were the devoted members of Lexington High's newly organized Photography Club. Under the Presidency of Robert Prescott and the Advisorship of Mr. Buck, in its bi-weekly meetings on Thursdays, the club learned new techniques to improve their skill. Some of the more energetic members even supplied candid shots for the Yearbook. With the use of a new dark room and an enlarger, they were able to develop their own photographs and observed the mistakes which they made. The advantage of the Photography Club was that it had the best opportunity to catch and keep memorable shots of our school life.

Third row: S. Wilkins, J. Whieldon, C. Spears, R. Mattson, P. Thompson, R. Green. **Second row:** B. Taylor, R. James, L. Witte, Mr. Buck (Advisor), K. Ernst, G. Wilson, C. Queander. **First row:** D. Souza, M. Nason, P. Ciccolo, B. Prescott (President), S. Neil, J. Prentice, P. Osborn. **Absent:** D. Hayden, P. Dunn, J. Martin, A. Gorman, B. Robinson, E. Rongone, S. Larsh, K. Ernst, G. Pacheco, P. Bartel, S. McKee, P. Sherman, P. Yngve, D. Ball, F. Kramer, R. Ferguson, G. Pettinelli, D. Drevitson.

Third row: M. Sullivan, J. Bromfeld, M. Mackecknie, B. Chu, S. Kelley, P. Arnold, D. Sherman, A. Currier, A. Woodbury, E. Bailey, B. Johnston, R. Burnham, N. Greeley, B. Fawcett, D. Stuart. **Second row:** D. Zeoli, P. Clark, B. Osborne, S. Riordan, B. Berglund, C. Carter, N. Foskett, Mr. DiGiammarino (Advisor), D. Lappen, N. Baird, L. Kelley, C. Cole, L. de Amicis, J. Palmer, W. Ives. **First row:** M. Worth, S. Merrill, G. Goddard, P. Lappin, B. Schurch, J. Oberteuffer, K. Greeley, B. Towl, J. Kyle, P. Borselli, R. Anastasy, S. Ives, P. Juda. **Front:** K. MacAuley, T. Ladd, P. Snow.

The Athletic and the Dramatic

With the increasing interest in skiing at Lexington High School, a new season for the club was launched under the leadership of Bruce Towle. The purpose of creating more interest for both beginners and advanced skiers stimulated the greatly increased membership. How to handle and to care for their equipment was just as important to the club as their many ski trips throughout New Hampshire and Massachusetts during the winter months. These frequent excursions were well attended and gave each one an opportunity to apply all he had learned in the previous months under the guidance of Mr. DiGiammarino.

One of the most popular clubs in school, Dramatic Club again had little trouble in promoting an active and successful year. On the first and third Mondays of each month President Sylvia Sands, Vice president Elaine Moran, Secretary Nancy Miller, and Treasurer Marilyn Munsey conducted the meetings according to a previously established program. Once a month a guest speaker presented a talk on some phase of dramatics. On alternating meetings various members attempted to protray the speaker's subject in the form of a short play or skit. Last November, as a field trip, the club attended "Dark of the Moon," a drama performance by the M.I.T. players.

First row: M. Hart, J. Adams, W. Mears, J. MacNamara, K. Purcell, R. Harvey, M. Wells, P. Dunn, E. Blume. **Second row:** P. Paxton, L. Carlson, E. Collins, N. Zapponi, Mr. Kirk (Advisor), S. Ladd, K. DiNunzio, C. Scribner, B. Kensley, J. Taylor. **First row:** L. Dunlay, G. MacDonald, M. Munsey (Treasurer), N. Miller (Secretary), S. Sands (President), E. Moran (Vice-president), J. Patterson, K. Paranya. **Kneeling:** L. Leroyer, L. Anno, A. Woodward, N. Hutchins, S. Tichenor. **Absent:** S. Bittenbender, S. Cass, C. Culler, J. Diamond, S. Grush, A. Irwin, J. Jones, A. McKinnon, D. Osborne.

YOUNG MODERNS CLUB OFFICERS: P. Borselli, Mrs. Perkins, J. Tracey, S. Jenson.
"Beautiful, Sophisticated, Charming . . ."

A Rag, a Bone, and a Hank of Hair

In the second year of its existence the Lexington High Young Moderns Club practically doubled its already sizable number. Officers of the club were June Tracy, President; Gail Munroe, Vice-president; Debbie Dowd, Secretary, and Pauline Borselli, Treasurer. Interest in modeling, clothes designing, and airline stewardess work was inspired by discussions with professionals in those fields. Along with the usual fashion shows, sponsored by Simplicity and other such organizations, there was an unusual, entertaining, and new outlook on the mixing and matching of patterns, and materials and colors important to the well-dressed person. A special project, secretly planned, when presented to the student body, turned out to be a fashion show illustrating the uncomplementary difference in one's appearance when one combines, for instance, stripes with checks rather than stripes with solid colors. It also pointed out the well-tailored look of slacks and blouses as opposed to dungarees and sweatshirts. In the preceeding interesting ways this girls' club did much to arouse interest in better grooming and manners throughout the school.

Young Moderns Members, "To make ourselves more attractive . . ."

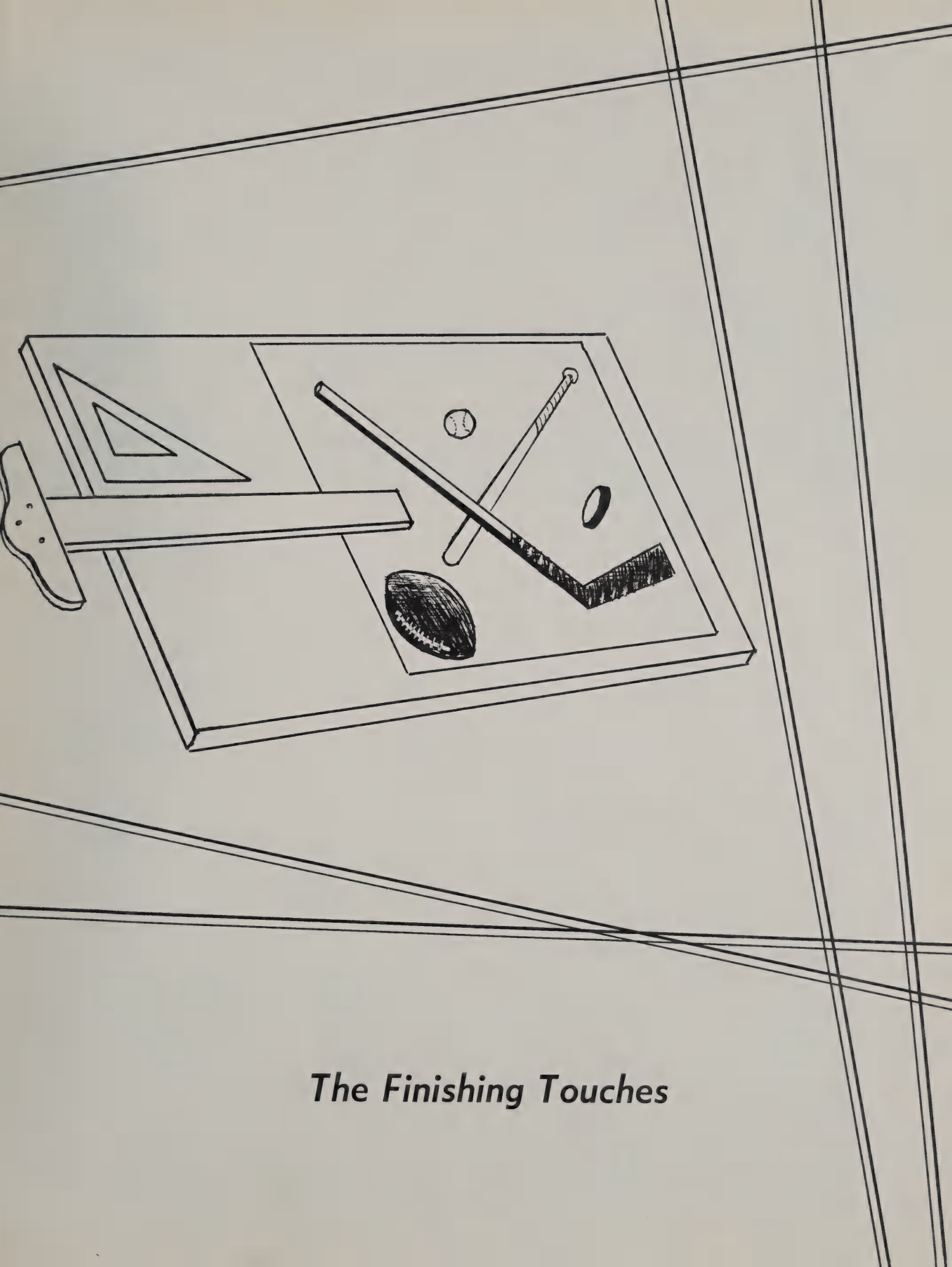

The Finishing Touches

Fourth row: A. Gorman, R. Haugh, R. Baptiste, A. Brock. **Third row:** R. Robbat, W. Spiers, R. Kinsman, K. Palmer, D. Birch, M. Peterson, B. Robinson, J. O'Shaughnessy, R. Skoog, E. Ritchie, A. Catalano, C. Potzka, R. Mason, G. Connor. **Second row:** Coach DiGiammarino, T. Bonnell, B. Hardy, T. Wilkie, J. Dwyer, D. Rester, P. Downey, W. Hodgdon, B. Spears, B. McGonagle, D. Marsan, Coach Nichols, C. Foster. **First row:** Coach Knight, Co-captain J. Schumacher, J. Hatch, W. Stewart, P. Lappin, W. Paxton, S. Fardy, R. Clements, T. Coyte, Co-captain R. Carlson, W. Fardy, J. Overton, Coach Lord.

They Tackled the Thing That Couldn't Be Done and They Did It

Under the new coaching regime of John L. Knight and company the well-conditioned 1957 football team, led by Co-captains Russ Carlson and John Schumacher, fought uphill doggedly to top off the season by beating Concord 7-6 and to keep the 1775 musket in Lexington. At the campaign's outset the opposition was fortunate in not having to face the steam-rolling team that Lexington finished with; for backed by a great school spirit, the team steadily improved until it exploded at the last home stand by defeating Reading 23-0. Top-running Winchester nearly fell under the fighting LHS team and only scored with a minute left in the game, but a moral victory was won by Lexington. With Lappin romping with an intercepted pass and Wilkie booting the all-important extra point, Lexington held a good Concord team at bay with Bonnell, Stewart, Coyte, Fardy, Birch, Peterson, and Palmer coming through with the tackles. Opening the holes for Schumacher, Spires, Spears, and Robbat was the strong line of Carlson, Overton, Clements, Paxton, Dwyer, O'Shaughnessy, and Robinson. Able reserve manpower was supplied by Fardy, Hatch, and Marsan. The rugged practice sessions of the season resulted in the great team play displayed at a 1957 Thanksgiving game not to be forgotten for some time.

With all this effort, how can we help but win on Thanksgiving?

Evasion tactics are successfully employed by Dick Robbat (18) and Boudy Spires (16).

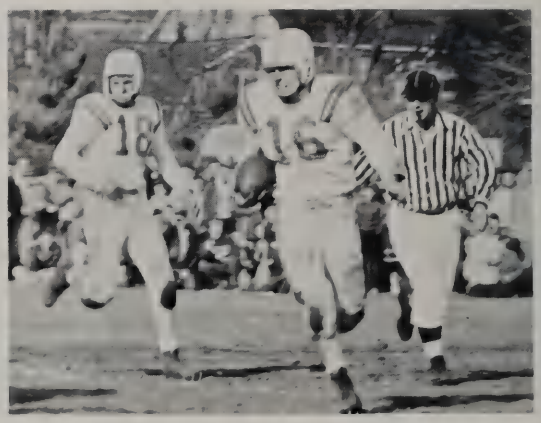

Varsity

Lexington	7	Belmont	19
Lexington	6	Melrose	7
Lexington	0	Stoneham	0
Lexington	13	Winchester	19
Lexington	0	Wakefield	24
Lexington	12	Andover	13
Lexington	6	Needham	25
Lexington	23	Reading	0
Lexington	7	Concord	6

Junior Varsity

Lexington	18	Melrose	0
Lexington	6	Belmont	0
Lexington	12	Wakefield	0
Lexington	7	Stoneham	7

COACHES: Mr. Nichols, Mr. Lord, Mr. Knight, and Mr. DiGiammarino.

The freshman football team completed their 1957–58 season with a two-one-four record. Under the direction of Coach Gibson the freshman squad worked hard to become physically fit and mentally able to play a hard sportsmanlike game of football. Led by Co-captains Joe Skinner and Al Pakstis, the team defeated Stoneham and Melrose in well-played games that were typical of the season's best action. The twenty-three man squad however was hampered greatly by injuries and sickness, which sometimes cut the squad down to fifteen men. Joe Skinner suffered an ankle injury and many other key men were put out of action by other such injuries or by sickness.

The freshman football team should not be the forgotten team of the year, for they showed sportsmanship and team spirit and got started off on the right foot to represent the best in Lexington High School athletics.

Third row: J. Chandley, R. Anastasie, P. Grey, R. Carmichael, P. Spencer, D. Rice, C. McArdle. **Second row:** L. DiPietro, D. Marchant, G. Butters, W. Louder, J. Cornell, C. Bentley, R. James. **First row:** R. Hoxie, D. Sullivan, A. Paxtus, Coach Gibson, J. Skinner, B. Roberts, J. Merrick.

Varsity

Lexington	0	Concord	1
Lexington	0	Winchester	0
Lexington	1	Watertown	0
Lexington	2	Wellesley	0
Lexington	0	Arlington	0

Standing: N. McCrensky (Manager), L. Bramely, D. Uhlendorff, J. Beaulieu, J. McNamara, D. Dillman, J. Herbold, S. Murphy, L. Dunlap. **Kneeling:** C. Winter (Captain), J. Lollis, J. Tracey, C. Rich, N. Cloud, S. MacDonald.

Scoring Our Way To Victory

The girls' field hockey team under the capable coaching of Miss Doris Leavitt completed a satisfying and successful season this year. The girls suffered only one close defeat, against Concord, despite attacks of the Asiatic flu and rained-out practices. The Varsity, with outstanding players such as Captain Carol Ann Winter and hard-hitting Nancy Cloud, was a "thinking team" as Miss Leavitt phrased it. The driving forward line and a reliable defense showed both experience and the will to win. The Junior Varsity, considering their inexperience, played well and gained considerable skill which should be welcome next year.

Standing: C. Day, E. Aquaro, L. Hornton, N. Baird, M. Wood, S. Ballard, B. Berglund, S. McNamara, P. Thoren, L. MacDonald. **Kneeling:** N. Ingraham, J. Richardson, C. Roblin, A. Kaufmann, M. Lollis, P. Roberts, N. Ladd, D. Curtin.

Junior Varsity

Lexington	1	Concord	1
Lexington	0	Winchester	2
Lexington	2	Watertown	0
Lexington	1	Wellesley	5
Lexington	0	Arlington	1

Second row: J. Whieldon, W. Hogden, J. Merrick. **First row:** D. Chapman, Mr. Coffin (Coach), P. Downey.

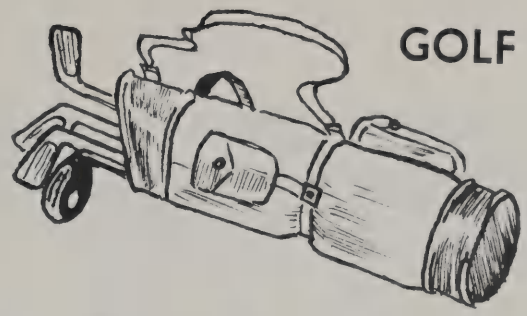

GOLF

The popularity of golf has increased during recent years to the point that local competition is growing harder to beat. The returning lettermen, Paul Visco and Walter Hodgden, improved under Mr. Coffin's guidance and inspired their teammates. Bearing in mind that this sport can be continued after high school years, it becomes clear that these boys are learning a very important life rule, that of patience. The future of the golf team at Lexington High School points the way to good sportsmanship and citizenship for all participants.

LEXINGTON HARRIERS

Fortunately the Lexington Cross-Country Team proved that Automobile Registrar King was not entirely right when he said that speed kills. Members ran 2.7 miles a day, over hills and through traffic, with no signs of rigor mortis. Coached by Robert Franz, and led by Co-captains Kim Greeley and Robert Stoico, the cross-country team made a respectable showing for itself. Despite the Asian Flu, which struck over half the team, they won three out of the five dual meets, placed tenth in the Middlesex League Meet, and placed fifth in the Class C Division at the State Meet.

Second row: J. Mimno (Manager), D. Bandes, W. Johnston, E. Bailey, R. Tobias, B. Towl, J. Oberteuffer, R. Hayes, R. Greenlaw, R. Burrows, K. Greeley, Mr. Franz (Coach). **First row:** B. Stoico, D. Moore, T. Baird, C. Glenn, R. Baptiste, S. Martin, A. Woodhull, R. Johnston, T. Hale.

C. Scribner (Manager), C. Rich, D. Dillman, S. MacDonald, Co-captains S. Cass and J. Porter, J. McNamara, R. Mogan, L. MacDonald, M. Munsey (Manager).

Dynamo, Let's Go!

Varsity

Cancelled		Reading	
Lexington	30	Belmont	36
Lexington	43	Concord	34
Lexington	29	Melrose	21
Lexington	35	Wellesley	20
Lexington	30	Winchester	43
Lexington	31	Arlington	27

The girls' basketball team, coached by Miss Doris Leavitt, certainly showed spirit and sportsmanship this year. The team improved considerably in skill and playing ability through long yet rewarding practices. Since many of the girls were three-year players, veteran team work was much in evidence. Together with their co-captains, forward Judi Porter and guard Sheila Cass, the girls worked out many plays which were used with much success. Forwards Doreen Dillman and Judi Porter were the team's high scorers. The guards also should be commended for their excellent defense that brought the team its victories. New players gained skill with practice and give promise of future stars for Lexington's girls' varsity squad next year.

Co-captains Judi Porter and Sheila Cass practice famous Lexington teamwork.

Junior Varsity

Lexington	20	Belmont	9
Lexington	14	Concord	19
Lexington	20	Melrose	34
Lexington	0	Wellesley	33
Lexington	21	Winchester	35
Lexington	21	Arlington	16

This year the Junior Varsity squad proved to be an ambitious and hard-working group of girls. Their motto seemed to be to play one's best and practice good sportsmanship at all times. As far as wins and losses were concerned, they came out about even. But the experience of teamwork and the mastering of timing resulted in a commendable team and season.

"Sink it, Judi!" Sheila Cass shouts to Judi.

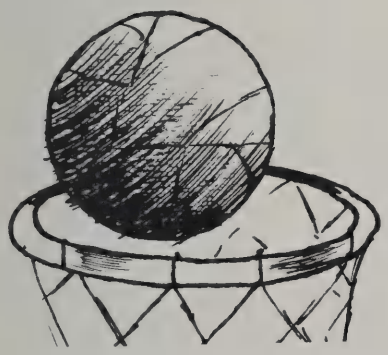

Dynamite, Let's Fight!

B. Callahan, G. Fopiano, G. Kneen, P. Roberts, L. Whalen, D. Emerson, E. Aquaro, J. Lollis, S. Riordan, A. Poehler, Manager S. Weimer, Captain S. Larssen, M. Rissling, J. DeSilva, A. Lipkarns, B. Coyte, J. Cupp, B. Slader, L. Travers, D. Curtin.

Our Team Is Red Hot!

Bill shows Pete how to keep the ball out of reach.

VARSITY BASKETBALL: M. Fosburg, M. Ingraham, J. Faucette, C. Rolando, J. Jones, C. Duval, Co-captains B. Tapply and P. Lappin, P. Ward, D. MacElroy, T. Mahan, B. Matson and J. Campobasso (Managers), Coach Abell. **Absent:** J. Schumacher.

This year Coach Doc Abell built one of the finest basketball teams Lexington High has seen for several years. Although we did not equal Belmont or Winchester in height, we were skilled as a running team, scoring a decisive victory over Winchester in a home game. Other close games were played against Belmont here in the first half, Concord, and a thrilling high-scoring game at Wakefield. Returning to varsity basketball for the third consecutive year were Bill Tapply and Pete Lappin who were elected co-captains. Bill and Pete were the nucleus of the team, Pete supplying the drive, and Bill being high scorer. The usual starting lineup consisted of Bill Tapply, left forward, Pete Lappin, left guard, Paul Ward, center, Chet Duval, right forward, and John Faucette, right guard. But it took more than a starting lineup to make an outstanding squad. With the fine ability of scrappy Murray Ingraham, sophomores Jay Jones, Tom Mahan, and Charlie Rolando, senior class president Mike Fosburg, and John Schumacher and Don MacElroy who unfortunately were out of play part of the time because of injuries, we were able to gain one of the best ratings in recent years.

Third row: D. Colby, R. Fergelson, D. Swartz, R. Mahoney, K. Purcell, D. Howe. **Second row:** H. Hallman, P. Visco, Mr. Lord, R. Towle, C. Balchunas, E. Beaulieu. **First row:** D. Hatfield, B. Brinklow, B. Spillance, B. Caterino, E. Rongone, D. Sears. **Absent:** P. Arnold.

Junior Varsity

Lexington	29	Arlington	56
Lexington	55	Brown and Nichols	40
Lexington	40	Wayland	34
Lexington	51	Winchester	47
Lexington	41	Concord	42
Lexington	49	Melrose	55
Lexington	46	Belmont	45
Lexington	43	Stoneham	36
Lexington	54	Wakefield	36
Lexington	52	Reading	43
Lexington	38	Concord	34
Lexington	33	Winchester	48
Lexington	44	Belmont	48
Lexington	49	Melrose	44
Lexington	36	Wakefield	40
Lexington	45	Stoneham	31
Lexington	39	Wayland	41
Lexington	40	Reading	51

The Junior Varsity basketball team was able to hold its own through a busy 1957–1958 season. The year's highlight was the win over Belmont's Jayvees, Belmont being the biggest competitor in the Middlesex League. Its starting line-up was made up of forwards, Tom Mahan, Bill Caterino, Dave Hatfield, and Bruce Brinklow, center, Peter Arnold, and guards, Bob Spillane, Charlie Rolando, and Dick Robbatt. This team had many promising prospects for the varsity club, among them Pete Arnold, Charlie Rolando, and Bob Spillane, who were given a chance to see some varsity action this year. These boys displayed a sense of teamwork and much spirit in their games that Lexington is assured of other good varsity teams in future years.

The Freshmen started off their basketball careers in high school by displaying talent and skill on their basketball squad. The team, coached by Mr. Turner and captained by Bob Greenlaw, played some hard games and displayed admirable spirit. The squad, with its lineup, Bob Greenlaw, forward, Peter Gray, center, Ted Oldakowski, guard, Tuck Jones, guard, willing substitutes Jerry Cogan, Wayne Roberts, and many others, ran, dribbled, and shot its way to a successful season before the enthusiastic cheerleaders and fans. The talent and skill shown by many of these boys will appear on the varsity squads next year.

Third row: T. Stokes, W. Converse, P. Arsenault, D. Martin, B. Burrows, J. Connell, C. Sturdevant. **Second row:** B. Roberts, J. Skinner, M. Bello, B. Bagelnon, Mr. Turner, L. Pelkey, D. Casey, W. Roberts, D. Bandes. **First row:** N. McGonagle, R. Johnson, T. Jones, B. Greenlaw, P. Grey, T. Oldakowski, J. Cogan.

Varsity

Lexington	48	Arlington	60
Lexington	59	Brown and Nichols	46
Lexington	61	Wayland	47
Lexington	64	Alumni	56
Lexington	61	Winchester	48
Lexington	78	Concord	42
Lexington	77	Melrose	40
Lexington	36	Belmont	79
Lexington	73	Stoneham	58
Lexington	60	Wakefield	58
Lexington	59	Reading	51
Lexington	77	Concord	62
Lexington	50	Winchester	66
Lexington	58	Belmont	77
Lexington	84	Melrose	38
Lexington	93	Wakefield	76
Lexington	54	Stoneham	55
Lexington	68	Wayland	73
Lexington	79	Reading	54

Pucks Were "A" Flyin'--

Varsity

Lexington	0	Malden Catholic	6
Lexington	4	Malden	0
Lexington	1	Brookline	3
Lexington	3	Wakefield	5
Lexington	0	Natick	8
Lexington	0	Dedham	2
Lexington	0	Somerville	2
Lexington	1	Malden	3
Lexington	0	St. Sebastians	2

This year's varsity hockey team, with Coach Jack Knight returning for his second year, has worked harder than the season's results would seem to indicate. Backboned by Bob Clements, Dick Gazan, Bob Prescott, John Overton, and Bo Chu, returning seniors, the team completed another year in the Eastern Massachusetts Hockey League. In spite of not having much playing experience last year, John Overton did a creditable job as goalie.

The hockey team was playing against the disadvantage of getting good ice for practice again this year and the fact that the games, played in the Arena at varying times, make whole-hearted school support difficult, but the P.T.A. helped out by sponsoring buses to the Arena every Saturday night. One of the team's best games was against Malden, whom the boys beat 4 to 0. Other games were well-played and the boys displayed their fighting spirit throughout the whole season.

The Junior Varsity has also done a good job this year and shows promise of a successful season next year. The team's spirit and good sportsmanship made them a credit to Lexington High School.

Third row: R. Kinsman, P. Downey, S. Robbins, T. Moon, G. Connor. **Second row:** R. Henry, C. Cosgrove, R. Mason, T. Wilkie, R. Antonelli, B. Chu. **First row:** R. Prescott, R. Clements, C. Bergin, W. Fardy, W. Paxton, J. Russell.

Second row: G. Saunderson, C. Wood, P. Lane, J. Dwyer, R. Carmichael, R. Khachedoorian, C. Bentley, R. Faucett, P. Beaupre, J. Cannon. W. Louder, C. Ericson, Mr. Nichols, Coach. **First row:** A. Pakstis, W. Currie,

This year's freshman hockey team was ably directed by Coach Nichols, a newcomer to L.H.S., and made a good showing in the Suburban League. The team continually showed remarkable progress despite several disappointments. Spurred on by their captain and high scorer, Charlie Bentley, the members of the squad put their growing skill and experience to work. The players who showed the greatest improvement and promise were Charlie Bentley, Parker Lane, Paul Beaupre, and Dick Khachedoorian. Next year's varsity team has reason to hope for many future victories when this valuable talent graduates from the freshman team.

FRESHMAN BASEBALL: **Second row:** R. Khachedoorian, C. Diver, F. Robbins, J. Connell, P. Grey, C. Erickson, C. Bentley. **First row:** J. Dwyer, W. Louder, W. Roberts, R. Johnson, R. Greenlaw, W. Harrigan.

Spring Fever

Second row: Miss Scherer (Coach), S. Murphy, L. Carota, Miss Hartley (Coach). **First row:** H. Anthony, B. Kensley, L. Dunlap, N. Cloud.

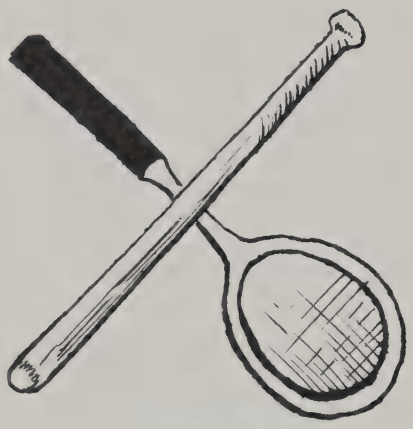

The girls' tennis team of Lexington High School played some very fast and enthusiastic games this year with Belmont, Winchester, Melrose, Concord, Arlington, and Watertown. Each girl fought whole-heartedly to win a higher place on the varsity team. This enthusiastic spirit helped to make their season a satisfactory one and helped to improve their skill as tennis players.

Cooperation and hard work were the mottos of the girls' softball team, and this year they really lived up to those words. In addition to this, the girls showed a vigorous competitive spirit during the games with Belmont, Winchester, Melrose, Concord, Arlington, and Reading, and kept up the Lexington tradition of good sportsmanship.

Second row: L. MacDonald, D. Dillman, J. Porter, Miss Leavitt, S. McNamara, M. Risling, J. Lollis. **First row:** G. Fopiano, N. McCrensky, E. Aquaro, P. Roberts, E. Bramley, D. Curtin, K. Press.

Lexington's Ponytail Nine

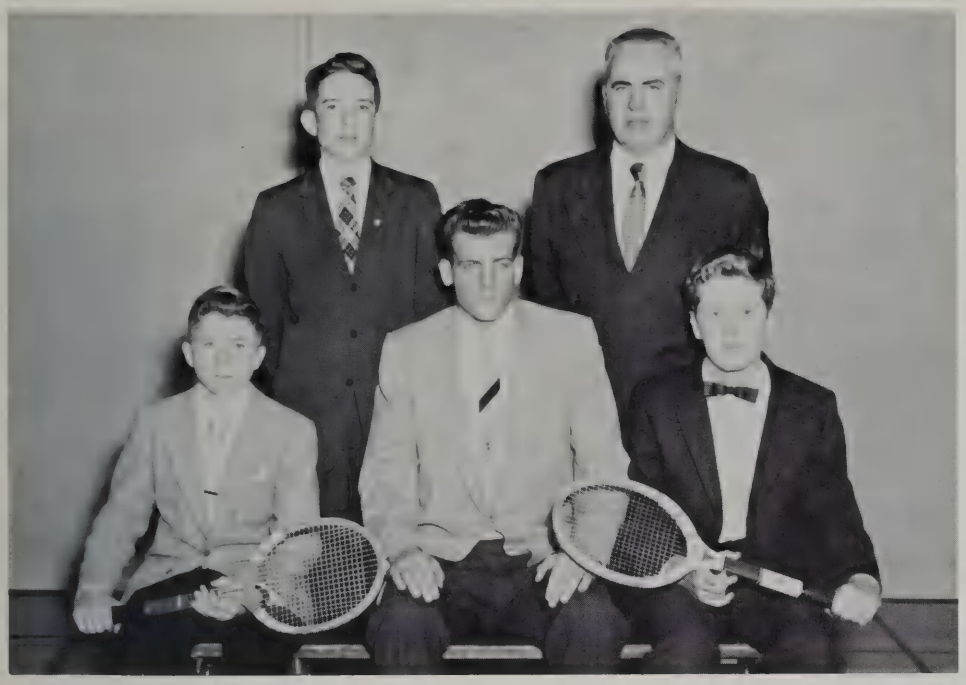

Second row: J. Campbell, Mr. Flynn (Coach). **First row:** J. Williams, B. Towl, B. Dudley.

Followers of the Bouncing Ball

This year our tennis team was fortunate to be headed by our new coach Mr. Flynn, who, with his previous experience in tennis, aided the group in improving their skills. Led by returning letterman, Bruce Towl, the squad had a successful season and developed the strong potential of the underclassmen. Matches with Winchester and Belmont were full of action and allowed many of the boys to display their abilities. The response to tennis as a sport in the school has improved over the past years so that now we have a team to be justly proud of.

A better than average season was enjoyed by this year's baseball team under the direction of Coach Adzigian. Several lettermen returned for their third year, and others came from last year's Jayvee squad and the unusually promising freshman team. Leading pitching returners Pete Lappin, Eddie Durfer, Tom Wilkie, Bill Caterino, and Steve Palmer were admirably supported by veteran infielders Bill Tapply, Murray Ingraham, and John Faucette. The only varsity experience in the outfield was also supplied by Pete Lappin and Bill Caterino, The new three-game-a-week schedule provided plenty of fast action and excitement in the contest for top honors in the Middlesex League.

Third row: R. O'Shaughnessy, D. Rester, C. Bergin, S. Robbins, S. Fardy, E. Rongone. **Second row:** R. Howe, K. Palmer, P. Arnold, A. Anderson, J. Chisholm, C. Rolando, Coach Adzigian. **First row:** W. Maxner, P. Lappin, W. Caterino, W. Tapply, J. Faucette, D. Snow.

Batter Up

Runnin' Wild

The two Johns on their last lap of a victorious relay race.

Under the able guidance of Coach Lord, this year's track team ran up impressive scores against its competitors. The members spear-headed by Bo Chu on the pole vault, Russ Carlson on the javelin, Charles Glenn on the mile, Kim Greeley on the hundred yard dash, and John Abel on the 440, gave the team one of its most outstanding seasons.

Third row: J. Sheridan, J. Hatch, B. Raftery, B. Robinson, C. Glenn, B. Mahoney, S. Martin, D. Schwartz. **Second row:** K. Greeley, B. Johnston, J. Kyle, T. Hale, T. Baird, B. Paxton, B. Clements, R. Martin, P. Cleveland, B. Chu. **First Row:** H. Chu, R. Stoico, R. Prescott, Coach Lord, R. Carlson, F. Kramer, A. Woodhull.

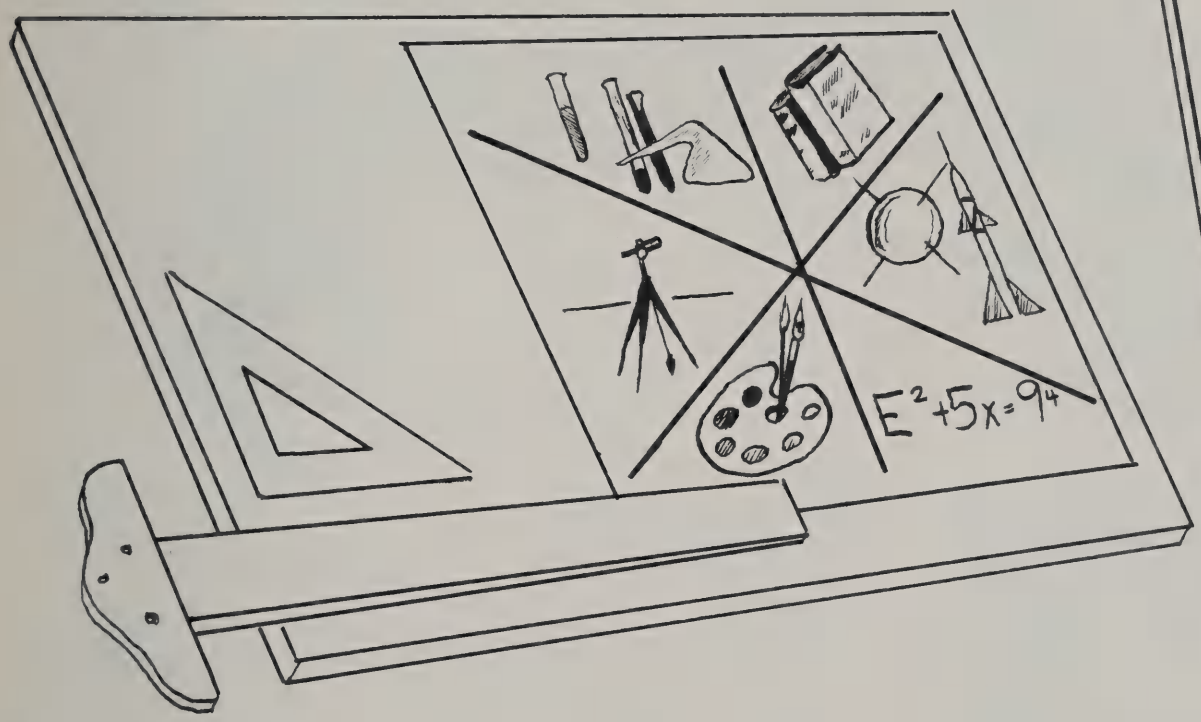

Model for America

CLASS OF 1958

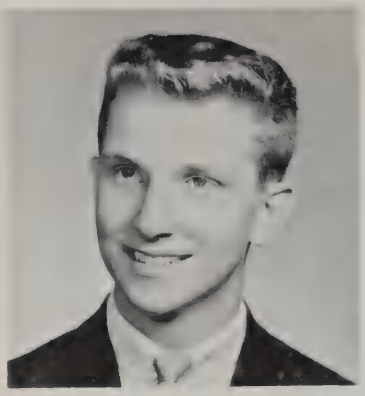

R. MICHAEL FOSBURG
Basketball 2, 3, 4; Boys' Choir 4 (Pres.); Boys' State 3; Class President 3, 4; Cross Country 4; Guest Greeters 4; Intramurals 2, 3; National Honor Society 3, 4; Operetta 3, 4; Student Council 4; Track 2, 3, 4.

PATRICIA A. CUTTER
Assembly Comm. 3; Cheerleaders 1, 2, 3, 4 (Capt.); Class Secretary 1; Class Vice-President 3, 4; Junior Prom Comm. 3; Junior Red Cross 1, 2; Nat. Honor Society 3, 4; Spanish Club 3, 4; Student Council 1, 2, 3, 4; Young Moderns Club 3 (Sec.).

JUDITH ANN LOLLIS
Basketball 2, 3, 4; Class Secretary 3, 4; Field Hockey 2, 3, 4; Homeroom Representative 2; Junior Red Cross 1; National; Honor Society 3, 4 (Treas.); Softball 2; Student Council 4; Traffic Squad 3, 4; Young Moderns 4.

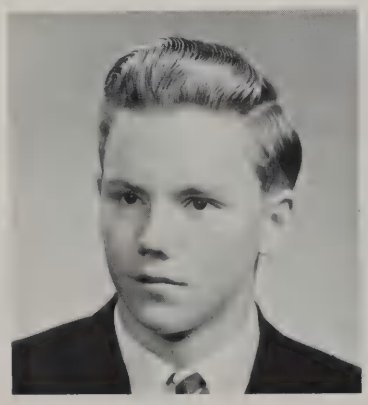

F. ARTHUR CURRIER
A. F. S. Exchange Student 3; Assembly Comm. 3, 4; Baseball 1; Class Treasurer 4; French Club 2; Guest Greeters 4; Junior Prom Comm. 3; Science Club 3; Ski Club 3 (Vice-Pres.), 4; Student Council 4; Traffic Squad 3, 4.

Looking back on our four years in high school, we can fully realize the tremendous strides we have taken towards becoming mature men and women. In addition to the valuable knowledge we gained in classes, many of us attained notable awards in athletics, citzenship, and scholarship. Although we encountered many barriers, the experience we gained in vaulting them has been and shall continue to be important in our lives.

In the future we again will probably feel insecure, but the vast knowledge we have acquired will soon quell this feeling. Thus we will all happily recall our high school days and the new horizons that challenged us there.

Let us all graduate eager to face the future, proud when we remember the past.

Mike Fosburg

Pooling of ideas by the senior council, with Art Currier, Anne Wadsworth, Dick Boisvert, Bunny Kensley, Don Ryder, Pat Cutter, Judy Lollis, and Mike Fosburg.

Mature seniors practice these mature ideals:

Everyone has the right . . .

ALFRED B. ANDERSON
Al

JON V. ANDERSON **Bix**
Chess Club 4.

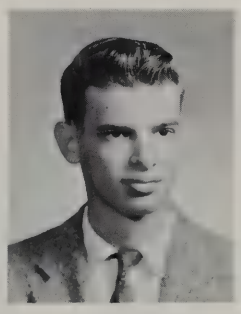

HARRIET J. ANTHONY
Janie,
Art Club 2, 3, 4; Glee Club 3, 4; Junior Prom Comm. 3; Tennis 1, 2, 3, 4; Young Moderns Club 3, 4.

JUDY S. BEAULIEU
Art Club 3 (Sec.), 4 (Vice-Pres.); Basketball 1, 2; Field Hockey 1, 2, 3, 4; Football Prog. Comm. 4; Glee Club 1; Intramurals 1, 2; Library Staff 1; Softball 2, 3; Spanish Club 3, 4; Traffic Squad 3, 4.

ELIZABETH AQUARO **Liz**
Field Hockey 4; Softball 3.

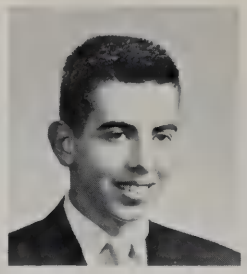

LOYAL L. AVERY III **Butch**

SHERWIN BALLARD **Sherry**
Field Hockey 3, 4; Glee Club 1, 2, 3, 4; Intramurals 1, 2; Spanish Club 2.

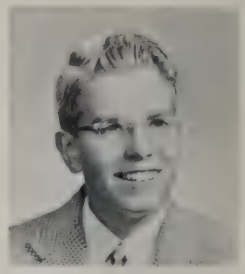

JAMES E. BASKIN **Jim**
Spanish Club 3, 4.

To freedom of thought,

conscience, and religion;

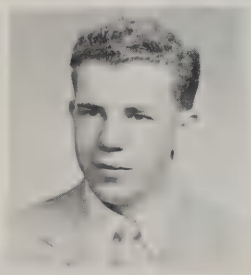

JEROME T. BELCASTRO **Jerry**
Senior Play 4.

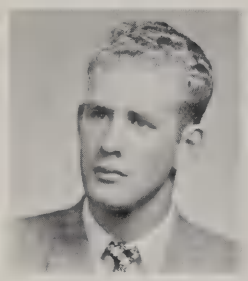

RICHARD BENNETT **Dick**
Basketball 1, 2; Football 1; Junior Red Cross 1; Kimball Union Academy 3; Lunchroom Comm. 2.

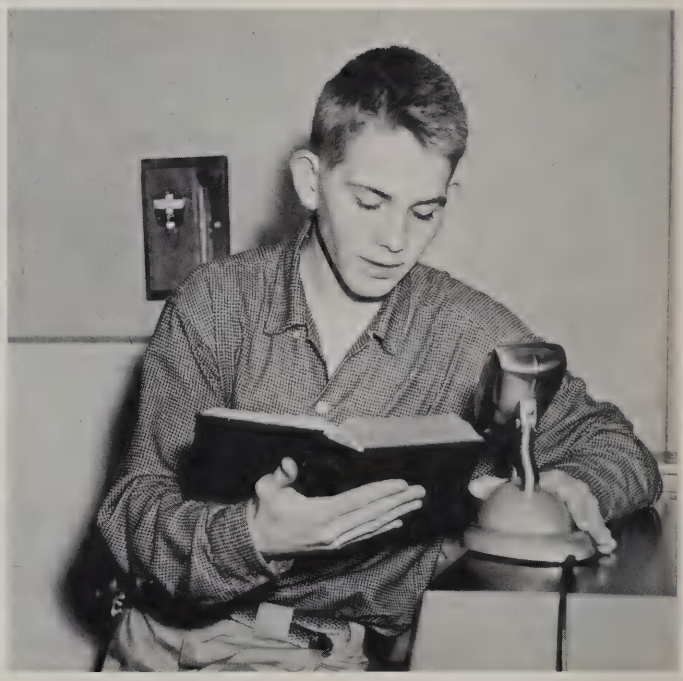

"Blessed is the man . . ." Morning devotions by Bob Biggert.

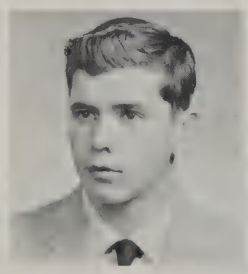

JOHN BENOIT
Intramurals 2; Library Staff 1; Science Club 4.

CHARLES BERGIN, JR. **Charlie**
Baseball 1, 2, 3, 4; Band 1 2, 3, 4; Basketball 1; Football 3; French Club 2; Hockey 4; Orchestra 2, 3, 4; Senior Play 4; Ski Club 4.

ROBERT BIGGERT
Boys' Choir 3, 4; Operetta 3; Science Club 3; Yearbook 4.

DIANE LOUISE BIRCH **Di**
Assembly Comm. 4; Field Hockey 3; Junior Prom Comm. 3; Softball 2; Traffic Squad 4; Yearbook 4.

ELAINE W. BLUME
Basketball 2; Dramatic Club 3, 4; Glee Club 1, 2, 3, 4; Guest Greeters 4; Junior Red Cross 2; Senior Play 4; Softball 2; Spanish Club 3; Yearbook 2; Young Moderns Club 3, 4.

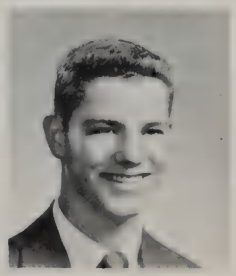

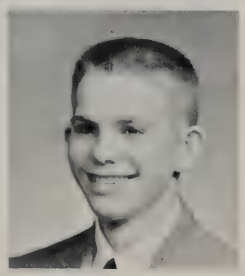

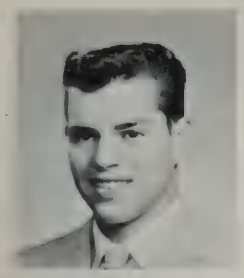

RICHARD F. BOISVERT
Dick
Basketball 1; Football 1; Homeroom Representative 1, 4.

THOMAS BONNELL Tom
Football 2, 3, 4.

CAROL A. BOUDREAU
Beani
Basketball 1; French Club 1; Glee Club 1, 2, 3, 4; Junior Prom Comm. 3.

BRENDA BRESLIN

PEGGIE LOU BROCK
Art Club 2, 3, 4; Football Prog. Comm. 4; Future Teachers of America 4; Glee Club 2, 3, 4 (Pres.); Junior Prom Comm. 3; Operetta 2, 3, 4; P. A. Comm. 3; Spanish Club 4; Senior Play 4; Young Moderns Club 4.

To work;

Using their study skills, Brenda Breslin, Russ Carlson, Dick Tracey, and Linda Wellington work in the cafeteria studyhall.

RONALD J. BROUSSARD
Ronnie
Football 3; French Club 2; Science Club 3.

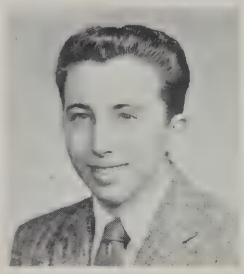

ELLEN F. BURROWS
French Club 2, 3, 4; Glee Club 1, 2, 3, 4; Library Staff 1; Operetta 1, 3, 4.

RONALD CAHILL
Chess Club 4; Intramurals 2.

ELIZABETH CALDARONI
Bette
Young Moderns Club 4.

BARBARA L. CALLAHAN
Bubbles
Basketball 1, 2; Softball 1, 2.

JOAN MARIE CALVERT
Field Hockey 1, 2, 3; Softball 1, 2.

RUSSELL H. CARLSON
Russ
Football 2, 3, 4 (Co-Capt.); Hockey 3; Homeroom Representative 3; Intramurals 2, 3; Junior Prom Comm. 3; Lunchroom Comm. 4; Track 2, 3, 4.

LINDA S. CHIACCHIA
Art Club 4; Glee Club 1, 2, 3, 4; Homeroom Representative 4; Intramurals 1; Junior Prom Comm. 3; Operetta 3; Spanish Club 2; Young Moderns Club 3, 4.

LOIS CAROTA Lo
Basketball 1, 2, 3, 4; Cheerleaders 1; Field Hockey 1; Glee Club 1, 2, 3, 4; Intramurals 1, 2, 3, 4; Junior Prom Comm. 3; Operetta 1, 2, 3, 4; Orchestra 1, 2, 3, 4; Tennis 3, 4; Yearbook 4 (Asst. Editor).

CYNTHIA CARPENTER
Band 1, 2, 3, 4; Bridge Club 4 (Pres.); Field Hockey 1 (Asst. Manager); French Club 2; Homeroom Representative 2; Operetta 2, 3, 4; Orchestra 1, 2, 3, 4; State Band 1, 2; State Orchestra 3, 4.

SHEILA A. CASS
Band 1, 2, 3, 4; Basketball 1, 2, 3, 4; Dramatic Club 4; Guest Greeters 3, 4; Intramurals 1, 2, 3, 4; Junior Prom Comm. 3; Majorettes 2, 3, 4 (Capt.); Operetta 3, 4; Orchestra 1; Softball 2, 3, 4; Tennis 1; Traffic Squad 4; Young Moderns Club 4.

DIANE M. CATANESE
Didee

To freedom of peaceful assembly

BO CHU
Boys' Choir 1, 2, 3, 4; Class President 1; Football 1; Football Prog. Comm. 3; French Club 1, 2, 3; Intramurals 1, 2, 3, 4; Junior; Red Cross 1; Operetta 1, 2, 3; Track 1, 2, 3, 4; Science Club 1, 2, 3, 4; Student Council 1, 2, 3.

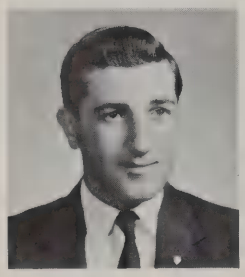

PATRICK A. CIPRIANO
Pat

"What are the New York State Regents Tests?" is asked of Mr. Linquist at a college conference.

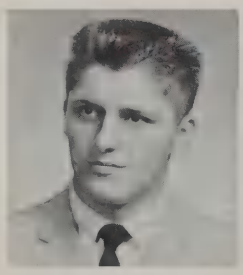

ROBERT J. CLEMENTS
Bob
Audio Visual 3, 4; Band 1; Baseball 1; Boys' Choir 1, 3, 4; Football 1, 2, 3, 4; Hockey 1, 2, 3, 4; Junior Red Cross 1; Lunchroom Comm. 4; Operetta 1, 2, 3, 4; Ski Club 2, 3, 4; Track 3, 4.

NANCY CLOUD
Bridge Club 4; Field Hockey 1, 2, 3, 4; French Club 2; Glee Club 1, 2, 3, 4; Intramurals 1, 3; Library Staff 1; Science Club 4; Tennis 1, 2, 3, 4.

DONALD W. COLE Don
Library Staff 2, 3.

JANET MARY COLE
Bridge Club 4; French Club 2, 3, 4; Glee Club 2, 3, 4; Intramurals 2, 3; Junior Prom Comm. 3; Junior Red Cross 1, 2, 3, 4, (Pres.); Senior Play 4; Yearbook 1, 2, 3; Young Moderns Club 3.

PETER COLPITTS Pete

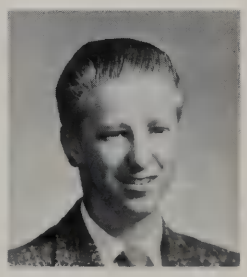

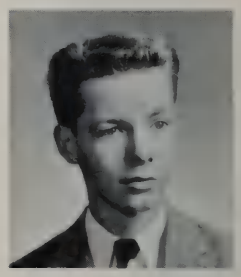

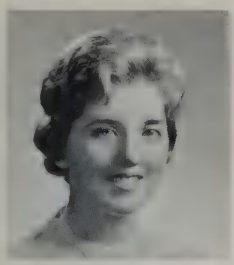

MAUREEN CONNOR **Moe**
Young Moderns Club 4.

PATRICIA A. CORMIER **Pat**
Glee Club 3, 4; Traffic Squad 4; Young Moderns Club 3, 4.

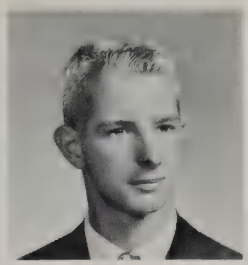

PAUL J. CORR

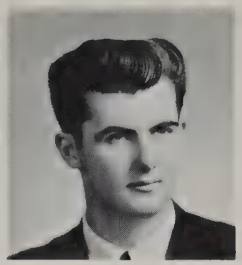

JAMES E. COSGROVE **Cuzzy**

THOMAS C. COYTE **Tom**
Football 3, 4; French Club 3.

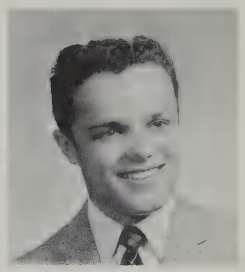

and association;

It's fascination, the senior section at the pep rally.

CONSTANCE CULLER **Connie**
Band 1, 2, 3, 4; Bridge Club 4; Dramatic Club 3, 4; Junior Prom Comm. 3; Orchestra 1, 2.

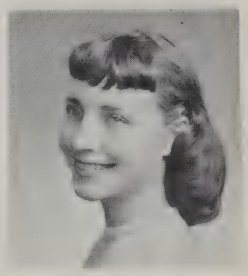

ROBERT DALTON **Lucky**

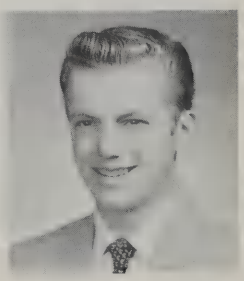

DOROTHY J. DeFELICE **Janie**
Traffic Squad 3, 4; Young Moderns Club 3, 4.

DOROTHY ANN DOBRISKY **Dotty**

SANDRA E. DOWNE **Sandi**
Glee Club 1; Junior Prom Comm. 3; Spanish Club 3.

LOUISE E. DUNLAP
Dramatic Club 4; Field Hockey 3, 4; Football Prog. Comm. 3, 4; French Club 2; Glee Club 1, 2, 3, 4; Intramurals 1, 2, 3, 4; Junior Prom Comm. 3; Junior Red Cross 1, 2, 3; Operetta 4; Traffic Squad 4; Yearbook 1; Young Moderns Club 4.

ELIN CAROL DAY **Carol**
Field Hockey 4; Glee Club 2, 3, 4; Intramurals 1, 2, 3, 4; Junior Prom Comm. 3; Science Club 4; Spanish Club 2.

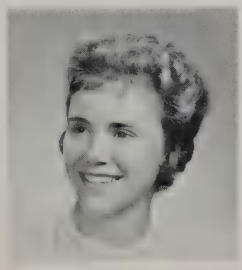

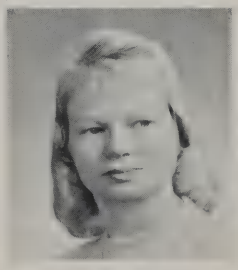

SAMUEL FARDY **Sam**
Band 1, 2, 3, 4; Baseball 1, 2, 3; Basketball 1, 2, 3; Football 1, 2, 3, 4; Troubadours 1.

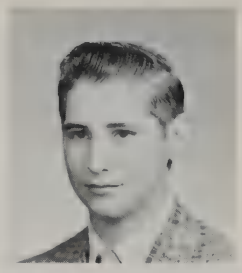

EDWARD DURFER **Durf**
Baseball 1, 2, 3, 4; Basketball 1, 2; Intramurals 1, 2, 3, 4; Lunchroom Comm. 4; Science Club 3.

JANET E. DURKIN
Art Club 4; Glee Club 3; Junior Prom Comm. 3; Junior Red Cross 2; Lunchroom Comm. 4; Young Moderns Club 3, 4.

NANCY DIANA EATON
Bridge Club 4; Glee Club 2, 3, 4; Junior Prom Comm. 3; Science Club 4.

IRIS ERICKSON **Ickeles**
Junior Prom Comm. 3; Young Moderns Club 4.

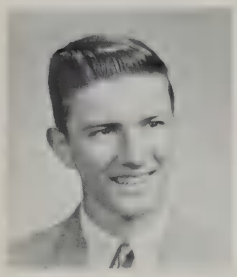

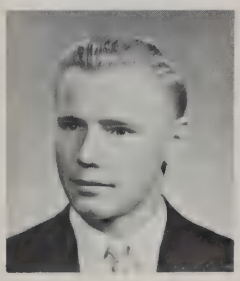

WALTER FARDY
Football 4; Hockey 1, 2, 3, 4; Lunchroom Comm. 4; Science Club 3; Ski Club 3.

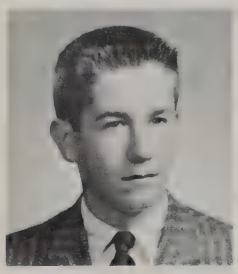

JOHN FAUCETTE **Johnny**
Baseball 1, 2, 3, 4; Basketball 1, 2, 3 (Matt Allen Award), 4; French Club 2, 3; Intramurals 1, 2, 3; Lunchroom Comm. 4; Science Club 4.

To technical and professional education

"I want my Maypo!" Barbara Taylor and Joanne Kelly.

JOHN FERNANDES
Johnny

JUDY FLAHERTY
Bridge Club 4; Junior Prom Comm. 3; Science Club 4; Young Moderns Club 3.

MARGARET FLEMING
Peggie
Bridge Club 4; Junior Prom Comm. 3; Operetta 3; Spanish Club 3, 4 (Sec.); Young Moderns Club 3.

CAROLYN FLETCHER
Carol
Football Prog. Comm. 4; Junior Red Cross 3; Lunchroom Comm. 3; Spanish Club 3, 4; Tennis 3.

CAROL ANN FLYNN
Bridge Club 4; Football Prog. Comm. 4; French Club 2, 3, 4; Glee Club 1, 2, 3, 4; Intramurals 1, 3; Junior Prom Comm. 3; Library Staff 1; Young Moderns Club 4.

JUDITH FOX **Judy**
French Club 2, 3; Junior Prom Comm. 3; Science Club 3, 4 (Vice-Pres.).

ELEANOR M. FRASCA **Ellie**
Junior Prom Comm. 3; Library Staff 1; Spanish Club 3, 4; Young Moderns Club 3, 4.

JUDITH GALLINI **Judy**
Assembly Comm. 4; Junior Prom Comm. 3; Young Moderns Club 3, 4.

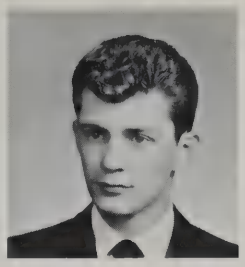

RICHARD S. GAZAN **Dick**
Football 1; Hockey 1, 2, 3, 4; Junior Prom Comm. 3; Lunchroom Comm. 3, 4; Orchestra 1, 2, 3, 4; Senior Play 4; Spanish Club 3.

NANCY CAROL GIBBS **Gibby**
Waltham High School 1, 2, 3.

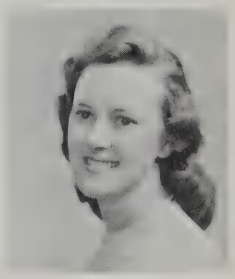

which shall be made available;

"Do it yourself!" George Miller and Bob MacInnis in shop.

JANET ANN GOODE **Jan**
Junior Red Cross 3.

KIMBALL GREELEY
Band 1, 2; Boys' Choir 4; Cross Country 3, 4 (Co-Capt.); French Club 2, 3; Guest Greeters 4; Intramurals 1, 2, 3; Junior Prom Comm. 3; Senior Play 4; Ski Club 3, 4; Track 2, 3, 4.

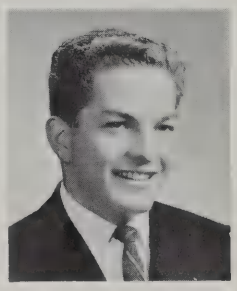

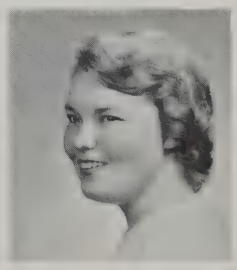

JANET S. GREEN **Jan**
Junior Prom Comm 3; Science Club 4; Young Moderns Club 3, 4.

MONIKA B. GRIMES
Young Moderns Club 3 (Treas.), 4.

ROXANE HARVEY **Roxy**
Springfield, Ohio, 1, 2, 3; Bridge Club 4; Dramatic Club 4.

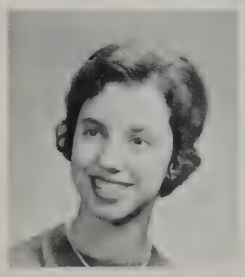

JOHN KEITH HATCH
Football 3, 4; Future Teachers of America 3, 4; Homeroom Representative 4; Operetta 3, 4; Orchestra 2, 3, 4; Senior Play 4; Track 2, 3, 4.

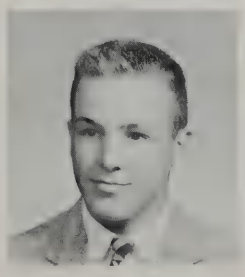

PAUL A. HEDTLER, JR. **Pablo**
Basketball 2; Junior Prom Comm. 3.

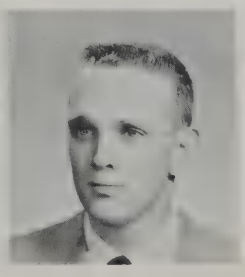

CARLDON HUTCHINS
Hutch
Chess Club 4; Library Staff 2, 3.

JOANNE HERBOLD
Basketball 1, 2, 3, 4; Cheerleaders 1, 3, 4; Field Hockey 2, 3, 4; Football Prog. Comm. 4 (Co-Chairman); French Club 2, 3; Glee Club 1, 2, 3, 4; Guest Greeters 4; Junior Prom Comm. 3; Operetta 3, 4; Senior Play 4; Student Council 3, 4; Yearbook 2.

SALLY MARIE HOLT
Lunchroom Comm. 3, 4; Young Moderns Club 3, 4.

AVERY ARLENE HOOD
Junior Red Cross 2, 3; Spanish Club 3, 4; Young Moderns Club 3, 4.

MARGARET ANN HOYT
Peggy
Art Club 4; Football Prog. Comm. 4; Junior Prom Comm. 3; Science Club 3; Spanish Club 3, 4 (Pres.); Yearbook 4.

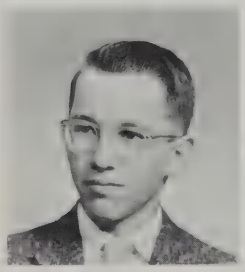

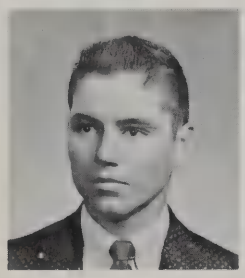

MURRAY INGRAHAM
Baseball 1, 2, 3, 4; Basketball 1, 2, 3, 4; French Club 2, 3 (Vice-Pres.), 4; Guest Greeters 4; Harvard Book Prize 3; Intramurals 1, 2; Junior Prom. Comm. 3; Lunchroom Comm. 4; National Honor Society 3, 4 (Pres.); Student Council 2, 4.

KAREN IRWIN
Elmira, New York 1, 2, 3.

To equal access to public service

"Clutch, ignition, reverse, and she's off!" shouts Mr. Proctor to Gail Kneen, Frannie Wright, Ronnie Broussard, and Denise Martin.

BARBARA JEWERS

PRISCILLA A. JOHNSTON
Young Moderns 3, 4.

NEIL JORGENSON
Band 4; Chess Club 4; French Club 2; Guest Greeters 4; Junior Prom Comm. 3; Science Club 4; Senior Play 4.

ANN KAUFMANN Sniffy
Field Hockey 1, 2, 3, 4; Intramurals 1, 2, 3, 4; Science Club 3, 4 (Pres.); Ski Club 3; Tennis 1, 2, 3, 4.

JOANNE MARIE KELLY
Jo
Lunchroom Comm. 3, 4; Young Moderns Club 3, 4.

BARBARA S. KENSLEY
Bunny
Dramatic Club 4; French Club 2, 3; Glee Club 1, 2, 3, 4 (Vice-Pres.); Guest Greeters 4; Homeroom Representative 4; Junior Prom Comm. 3; Tennis 1, 3.

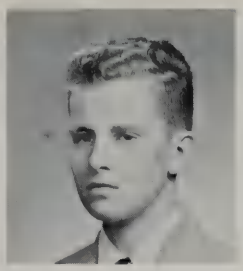

FRANCIS KILEY
Baseball 1; Basketball 1, 2; Football 1; Lunchroom Comm. 4.

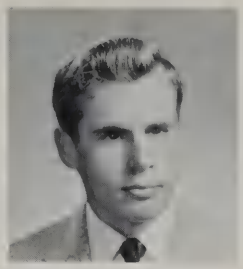

BRYAN KING

GAIL M. KNEEN
Basketball 1, 2, 3; Intramurals 1, 2, 3; Junior Prom Comm. 3; Junior Red Cross 1; Library Staff 1; Softball 2, 3 (Mgr.); Yearbook 4; Young Moderns Club 4.

SUSAN K. LADD **Sue**
Dramatic Club 4; Glee Club 1, 2, 3, 4; Junior Prom Comm. 3; Junior Red Cross 3, 4; Spanish Club 3; Young Moderns Club 3, 4.

in the community;

Guest Greeter greets guest, John Oberteuffer and Miss Blackwell.

NANCY J. LANNEFELD
Nan
Band 1, 2, 3; Glee Club 4; Science Club 4; Spanish Club 3, 4.

PETER LAPPIN
Band 1, 2; Basketball 1, 2, 3, 4; Baseball 1, 2, 3, 4; Class Vice-President 2; Football 4; French Club 1, 2, 3; Junior Prom Comm. 3; Lunchroom Comm. 3, 4; Science Club 1, 2, 3; Ski Club 3, 4; Student Council 2.

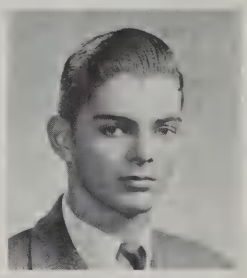

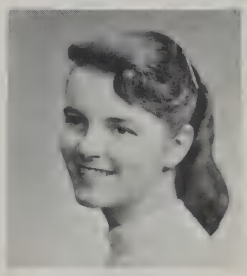

SANDRA M. LARSSEN
Sandy
Basketball 1, 2, 3; Field Hockey 3; Intramurals 1, 2, 3; Softball 2; Young Moderns Club 4.

PHYLLIS M. LEONARD
Phil
Science Club 2; Young Moderns Club 4.

MARY E. LOUDER
Band 1, 2, 3, 4; Glee Club 3; Junior Prom Comm. 3; Orchestra 1, 4; Young Moderns Club 3.

NANCY D. LUDLAM
Nanc
Art Club 2, 3, 4; Junior Prom Comm. 3; Senior Play; Spanish Club 2, 3, 4.

ROBERT R. LUDWIG
Elvis

ROBERT MacINNIS **Bob**
Band 1, 2, 3, 4; Football 4.

ELIZABETH C. LYON
Betsy
Art Club 3, 4; Glee Club 3, 4; Intramurals 3; Junior Prom Comm. 3; Junior Red Cross 1, 2, 3, 4 (Program Chairman); Operetta 3; Senior Play 4; Spanish Club 3, 4.

PHYLLIS MACAULAY
Phyl
Junior Prom Comm. 3; Spanish Club 2; Young Moderns Club 4.

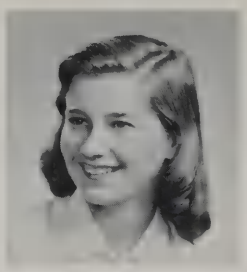

SUSAN M. MacDONALD
Basketball 1, 2, 4; Field Hockey 1, 2, 3, 4; French Club 2, 3, 4; Intramurals 1, 2, 3, 4; Junior Prom Comm. 3; Junior Red Cross 1, 2, 3, 4 (Treas.); Tennis 2; Yearbook 4.

DONALD MacELROY
Owl
Basketball 1, 2, 3, 4; Baseball 1, 2; Library Staff 4; Lunchroom Comm. 4; Science Club 3, 4; Spanish Club 2, 3.

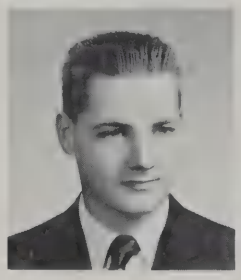

B. CARLOTA MacKEEN
Carla
Band 1, 2, 3, 4; Junior Prom Comm. 3.

JANET S. MacLEAN
Janie
Art Club 3, 4; Football Prog. Comm. 4; Glee Club 4; Junior Prom Comm. 3; Young Moderns Club 3.

To education which shall be directed to

"The best part of a science course is the lab work," agree Dave Weiner and Jim Baskin.

HUGH C. MAGUIRE

MARION MALOON
Assembly Comm. 2; Junior Prom Comm. 3; Junior Red Cross 2; Majorettes 3, 4; Senior Play 4; Spanish Club 3, 4.

DAVID MARSAN **Feet**
Basketball 1; Football 3, 4.

CHARLOTTE A. MARTIN
Art Club 4.

DENISE E. MARTIN
Intramurals 2, 3; Junior Prom Comm. 3; Library Staff 1; Yearbook 4; Young Moderns Club 4.

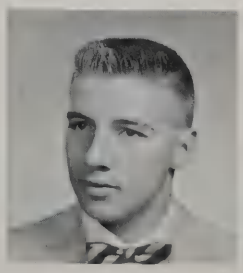

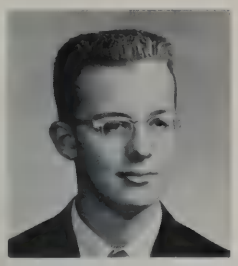

SEELYE MARTIN
Band 1, 2, 3, 4; Cross Country 3, 4; French Club 2; Junior Prom Comm. 3; Orchestra 1, 2, 3, 4; Senior Play 4; Track 3, 4; Yearbook 4.

KAREN E. MARVIN
Junior Prom Comm. 3; Young Moderns Club 4.

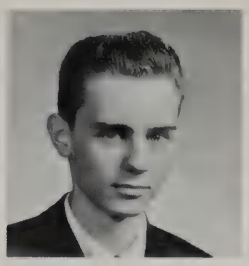

RICHARD A. MAXNER **Dick**
Baseball 1, 2, 3, 4; Basketball 1; Lunchroom Comm. 4.

BARBARA McCRENSKY **Barb**
Junior Prom Comm. 3; Science Club 3; Sewing (First Prize) 2; Young Moderns Club 4.

KATHLEEN McGRATH **Sam**
Intramurals 3; Junior Red Cross 4.

the full development of the human personality;

"Steam Heat!" Senior boys' lunchtime recreation.

JOHN F. McKINNEY **Jack**

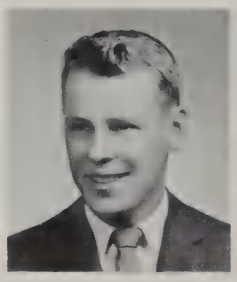

JUDITH M. McNAMARA
Assembly Comm. 2, 3, 4; Basketball 1, 2, 3; Dramatic Club 3, 4; East. Mass. Div. Stud. Councils 4 (Sec.); Football Prog. Comm. 3 (Chairman), 4; Field Hockey 1, 2, 3, 4; French Club 2, 3; Glee Club 1, 2 (Pres.), 3, 4; Nat. Honor Soc. 3, 4; Student Council 3 (Vice-Pres.), 4 (Pres.).

MARILYN H. MUNSEY
Basketball 3 (Mgr.); Dramatic Club 3 (Vice-Pres.), 4 (Treas.); French Club 2, 3; Glee Club 1, 2 (Vice-Pres.), 3, 4; Guest Greeters 4; Junior Prom Comm. 3; Junior Red Cross 1, 2, 3; Majorettes 3, 4; Operetta 1, 2, 3, 4; Traffic Squad 3, 4; Young Moderns Club 3, 4.

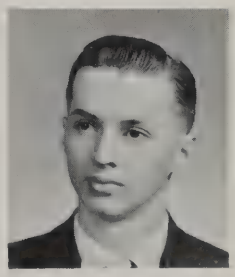

GEORGE A. MEYERS
Spanish Club 3, 4 (Vice-Pres.).

GEORGE R. MILLER
Lunchroom Comm. 1, 2, 3; Woodworking 1 (First Prize), 2 (First Prize).

NANCY MILLER **Nan**
Bridge Club 4; Band 1, 2, 3, 4; Dramatic Club 2, 3, 4 (Sec.); Future Teachers of America 3; Glee Club 3, 4; Junior Prom Comm. 3; Operetta 3; Orchestra 1.

ELAINE E. MORAN
Newton High School 1, 2, 3; Dramatic Club 4 (Vice-Pres.); Senior Play 4.

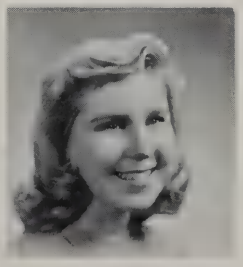

PATRICIA E. O'LEARY **Pat**
Football Prog. Comm. 4; Glee Club 3, 4; Library Staff 1; Senior Play 4; Yearbook 2, 4.

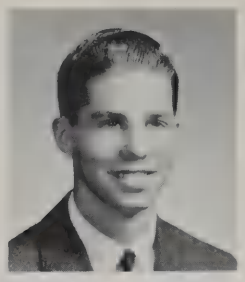

ALAN P. MURPHY **Murph**
Audio Visual Club 3, 4; Band 1, 2, 3; Baseball 2; Basketball 1, 2, 3 (Mgr.); French Club 2; Library Staff 2; Senior Play 4.

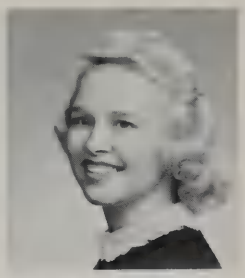

JANET KAY NELSON **Janny**
Art Club 4; Glee Club 1, 2, 3, 4; Intramurals 3; Operetta 3; Spanish Club 3; Young Moderns Club 3, 4.

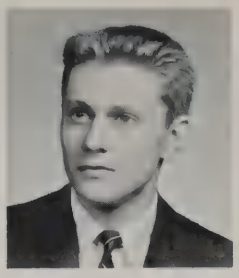

JOHN OBERTEUFFER
Cross Country 3, 4; French Club 2, 3, 4 (Pres.); Guest Greeters 3, 4; Junior Prom Comm. 3; National Honor Society 3, 4; Operetta 4; Ski Club 3; Senior Play 4; Track 2, 3.

DANIEL W. O'CONNOR **Dan**
Basketball 2.

To promote social progress

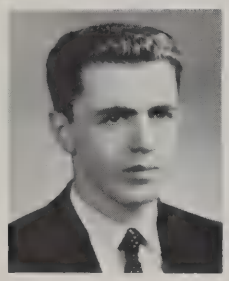

T. DOUGLAS OSBORN **Doug**
Cross Country 4; Dramatic Club 4; Track 2.

Note all the help Denise Martin is getting from John Benoit, Charlotte Martin, and Ronnie Cahill.

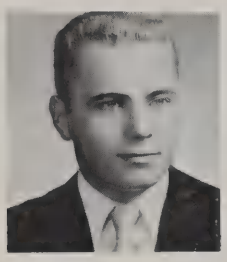

JOHN PAUL OVERTON **Slush**
Art Club 2, 3, 4, (Pres.); Football 1, 2, 3, 4; Hockey 2, 3, 4; Junior Prom Comm. 3; Lunchroom Comm. 4; Senior Play 4; Student Council 4; Track 1; Yearbook 4.

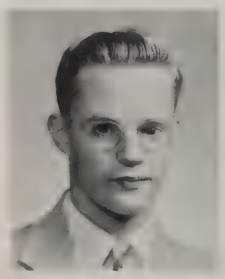

ROBERT PACKARD **Bob**
Art Club 4; Library Staff 3, 4.

RUTH ANN PARECE
Assembly Comm. 2, 3, 4; Cheerleader 3, 4; Guest Greeters 4; Junior Prom Comm. 3; Lunchroom Comm. 2, 3, 4; Spanish Club 3, 4 (Treas.); Young Moderns Club 3.

DONALD PARKER
Science Club 4; Ski Club 3.

WILLIAM PAXTON **Bill**
Boys' Choir 1, 3, 4; Football 1, 2, 4; French Club 2, 3, 4; Hockey 1, 2, 3, 4; Operetta 3, 4; Science Club 3; Track 1, 2, 3, 4.

JONATHAN S. PIERCE **Percy**
Art Club 4.

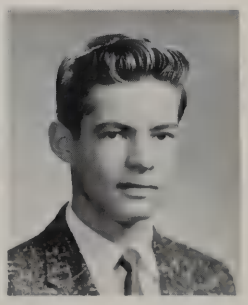

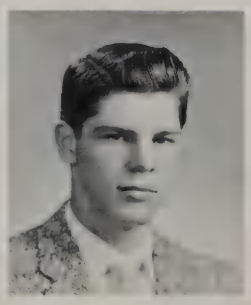

WILLIAM PIERRO Bill

JUDITH PORTER
Basketball 1, 2, 3, 4; Cheerleaders 1, 2, 3, 4; Dramatic Club 3; French Club 2, 3, 4 (Sec.); Glee Club 1, 2 (Sec.), 3, 4; Guest Greeters 4; Junior Prom Comm. 3; Junior Red Cross 2; National Honor Society 3, 4; Operetta 1, 2, 3, 4.

PHYLLIS POULLEYS
Art Club 1, 2, 3; Football Prog. Comm. 3; Junior Red Cross 1, 2, 3; Lunchroom Comm. 2, 3, 4; Spanish Club 3, 4.

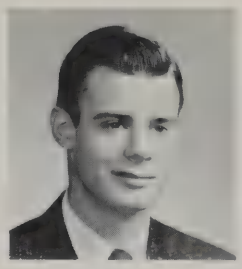

ROBERT PRESCOTT
Bridge Club 4 (Vice-Pres.); Cross Country 3; Intramurals 3, 4; Junior Prom Comm. 3; Lunchroom Comm. 4; Photography Club 4 (Pres.); Senior Play 4; Track 2, 3, 4; Yearbook Staff 3, 4.

W. ALLAN PRESCOTT
Library Staff 3; Yearbook 4.

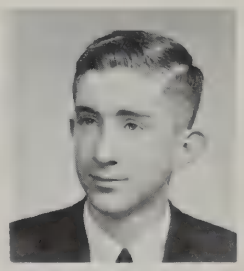

through school and activities;

"Now, get out and sell these for the best dance of the year!" says Sue MacDonald, Chairman.

NANCY RUTH RANDLE
Art Club 1, 2, 3, 4; Junior Prom Comm. 3; Lunchroom Comm. 3, 4; Softball 2, 3.

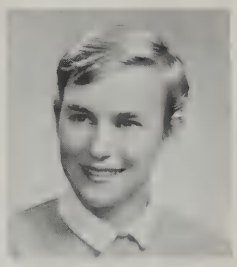

JANICE R. RICE Spooky
Somerville High School 1, 2, 3.

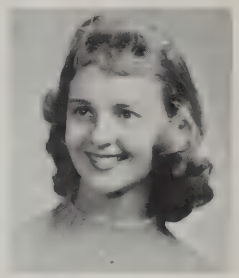

JOHN A. RUSSELL Jack
Football 1, 3; Hockey 1, 2, 3, 4.

JUDY RUTHERFORD
Football Prog. Comm. 3; French Club 4; Future Teachers of America Club 3, 4; Junior Prom Comm. 3; Library Staff 2, 3, 4.

DONALD RYDER Don
Basketball 1; Football 1, 3; Homeroom Representative 4.

MARY ANN SAINATO
Cheerleaders 1, 2, 3, 4; Class Secretary 2; Glee Club 2, 3, 4; Junior Prom Comm. 3; Young Moderns Club 3, 4.

CYNTHIA RICH
Assembly Comm. 3, 4; Basketball 2, 3, 4; Field Hockey 3, 4; Football Prog. Comm. 3, 4 (Co-Chairman); French Club 2, 3; Glee Club 1, 2, 3, 4; Junior Prom Comm. 3; National Honor Society 3, 4 (Vice-Pres.); Yearbook 2, 3.

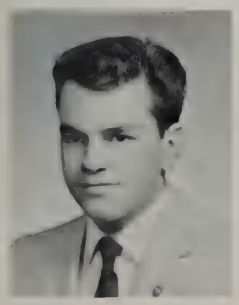

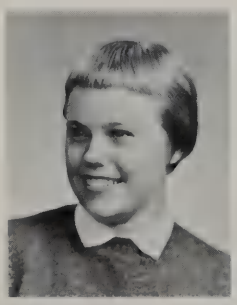

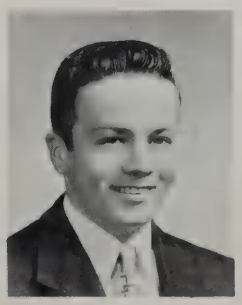

JOHN J. SCHUMACHER
Assembly Comm. 3; Basketball 1, 2, 3, 4; Boys' Choir 4; Boys' State 3; Football 1, 2, 3, 4; Guest Greeters 4; Homeroom Representative 3; Intramurals 1, 2, 3, 4; Lunchroom Comm. 4 (Chairman); Spanish Club 2, 3; Student Council 2, 3, 4; Track 2, 3, 4.

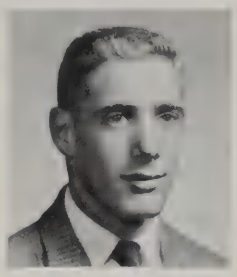

DONALD SALHANEY Sal
Intramurals 3.

SYLVIA SANDS
Dramatic Club 3, 4 (Pres.); Football Prog. Comm. 4; French Club 2, 3; Glee Club 1, 2, 3, 4; Guest Greeters 4; Junior Prom Comm. 3; Junior Red Cross 3; Operetta 1, 2, 3, 4; Senior Play 4; Young Moderns Club 3.

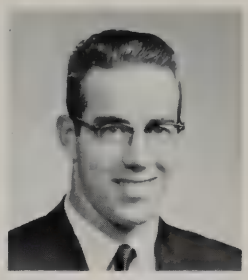

ROBERT SAUNDERS Sam
Basketball 1; Football 1, 2, 3; Track 1, 2, 3, 4.

MARTHA SCHECTER
All-State Chorus 3; French Club 2, 4 (Treas.); Glee Club 1, 2, 3, 4; Guest Greeters 4; National Honor Society 3, 4; Operetta 1, 2, 3, 4.

To participate in the

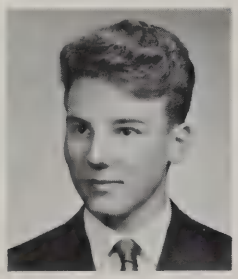

BEAT SCHÜRCH
A.F.S. Exchange Student from Switzerland 4; Art Club 4 (Treas.); Student Council 4.

"Do you know what I like best in the world? Money." Senior Play Rehearsal.

CARLA SCRIBNER Scribby
Basketball Manager 2, 3, 4; Dramatic Club 4; Football Prog. Comm. 3; Glee Club 1, 2, 3, 4; Junior Red Cross 2, 3, 4; Lunchroom Comm. 3; Operetta 1, 2, 3, 4.

DONALD E. SERVENTE Blacky

EDWARD P. SHANNON Eddie

CAMERON R. SKINNER Skidzy
Basketball 1, 2, 3; Football 1, 2, 3; Lunchroom Comm. 4; Track 1, 2, 3.

FREDERICK SLADER, JR. Ted
Intramurals 1, 2; Science Club 4; Ski Club 3.

PAUL SMITH Smitty
Baseball 2, 3; Football 3; Intramurals 2, 3, 4.

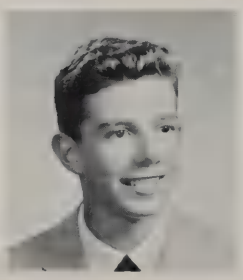

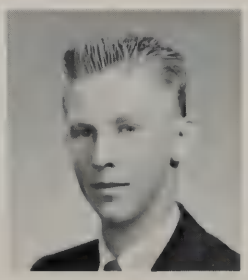

DIANE L. SOUZA **Di**
Art Club 4; Field Hockey 2, 3; Intramurals 1, 2, 3, 4; Photography Club 4; Softball 2, 3.

JUDITH STEINHAUSER **Judy**
Art Club 4; Glee Club 2, 3, 4; Intramurals 1, 2; Junior Prom Comm. 3; Young Moderns Club 3, 4.

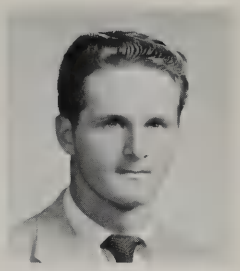

WILLIAM STEWART **Bill**
Football 1, 2, 3, 4.

ROBERT F. STOICO **Bob**
Basketball 1; Cross Country 1, 2, 3, 4 (Co-Capt.); Science Club 2, 3, 4; Track 1, 2, 3, 4.

CAROLYN SWEENEY
Art Club 1, 2, 3, 4 (Sec.); Cheerleaders 1, 2, 3, 4; Class Treasurer 1, 2; Glee Club 3, 4; Intramurals 1; Junior Prom Comm. 3; Operetta 3; Young Moderns Club 3, 4.

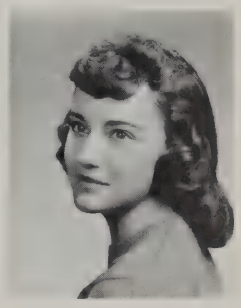

cultural life of the community;

Senior choir practicing for the Armistice Day Assembly.

WILLIAM TAPPLY
Baseball 1, 2, 3, 4; Basketball 1, 2, 3, 4; Boys' Choir 4; Class President 2; French Club 2, 3, 4; Guest Greeters 4; Intramurals 1, 2, 3, 4; Lunchroom Comm. 3, 4; National Honor Society 3, 4; Operetta 3, 4; Student Council 4 (Treas.).

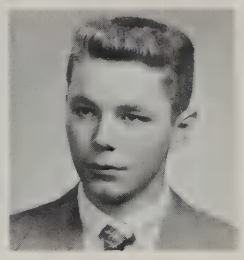

BARBARA TARRAZZANNA **Barb**
Glee Club 1; Lunchroom Comm. 1, 2.

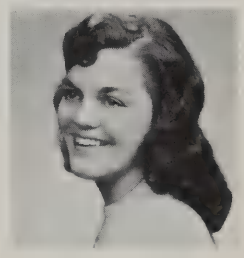

BARBARA R. TAYLOR **Babs**

SANDRA MAE TAYLOR **Sandy**
Library Staff 1; Traffic Squad 3, 4; Young Moderns Club 3, 4.

LINDA J. TERRIO **Terri**
Assembly Comm. 2, 3, 4; Dramatic Club 3; Glee Club 1, 2, 3, 4; Junior Prom Comm. 3; Lunchroom Comm. 4; Young Moderns Club 3, 4.

BARBARA L. THAMBASH **Barb**
Young Moderns Club 3, 4.

REBEKAH TICHENOR **Betsy**
Dramatic Club 3; French Club 2; Glee Club 1, 2, 3, 4; Junior Prom Comm. 3; Science Club 4; Young Moderns Club 3.

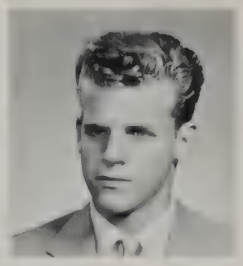

BRUCE McAFEE TOWL
Cross Country 4; Intramurals 1, 2, 3; Lunchroom 3, 4; Ski Club 3, 4; Tennis 2, 3, 4; Senior Play 4.

JUNE TRACEY
Cheerleaders 1; Field Hockey 1, 2, 3, 4; Football Prog. Comm. 4; Junior Prom Comm. 3; Young Moderns Club 3, 4 (Pres.).

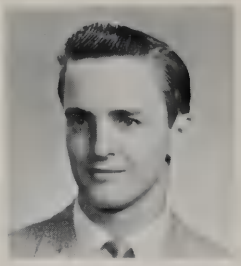

RICHARD D. TRACEY Dick
Football Manager 1, 2, 3.

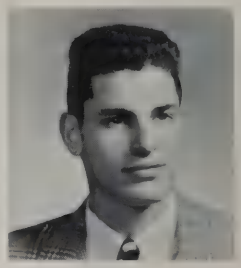

ALFRED TUTIN Chip

DIANNE UHLENDORFF Di
Art Club 4; Basketball 1, 2; Field Hockey 1, 2, 3, 4.

To rest and leisure;

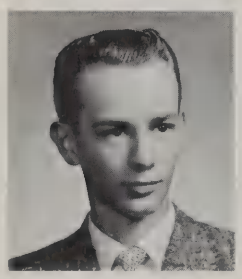

CHARLES J. URBON Charlie
Future Teachers of America Club 3; Traffic Squad 3.

"Fork over that doughnut; we all want a bite!"

PATRICIA VENEDAM Pat

ANNE WADSWORTH
French Club 2 (Sec.), 3, 4 (Chairman Prog. Comm.); Football Prog. Comm. 3, 4; Girls' State 3; Glee Club 1, 2, 3, 4; Homeroom Rep. 1, 2, 4; Junior Red Cross 1, 2, 3; National Honor Society 3, 4 (Sec.); Yearbook 2, 4 (Editor).

CHRISTINE WARD Chris
Art Club 4; Basketball 2; Intramurals 1, 2; Junior Prom Comm. 3; Junior Red Cross 1, 2; Spanish Club 2, 3; Young Moderns Club 3.

BETTY ANN WATSON
Band 3 (Sec.); Football Prog. Comm. 4; French Club 2 (Treas.), 3; Glee Club 1, 3, 4; Junior Prom Comm. 3; Junior Red Cross 2; Orchestra 1, 2, 3, 4.

DAVID WEINER Dave
Baseball 2; Basketball 3 (Mgr.); Football 1, 2; Intramurals 1, 2, 3; Science Club 4; Track 1, 2.

LINDA WELLINGTON Lin
Young Moderns Club 4.

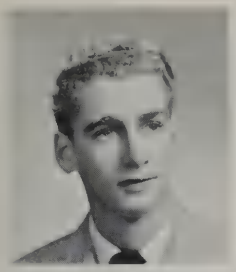

ROBERT WESEL Weasel

CLARE WESINGER Cindy
Art Club 4; Basketball 1; Spotlight 1.

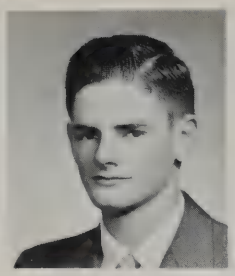

LAWRENCE WHITE Larry
Baseball 1, 2; Basketball 1, 2.

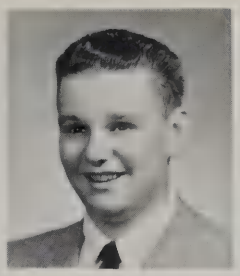

MARK WILKINS Willy
Band 1, 2, 3, 4; Boys' Choir 3, 4; Operetta 1, 2, 3, 4.

JUDITH WILLIAMS Judy

To act in a spirit of brotherhood.

". . . only, Swiss girls don't carry vanity bags to school!" says Beat Schurch as Art Currier looks on.

CAROL ANN WINTER Tarrie
Field Hockey 1, 2, 3, 4 (Capt.); Glee Club 1; Intramurals 1, 2, 3, 4; Science Club 3; Softball 3; Traffic Squad 3, 4; Young Moderns Club 4.

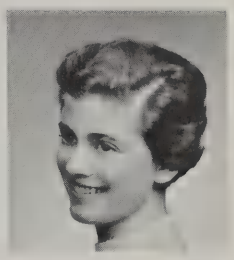

MARILYN WOOD
Art Club 4; Band 1; Basketball 1, 2, 3, 4; Field Hockey 2 (Mgr.), 3, 4; French Club 2, 3; Glee Club 4; Intramurals 1, 2, 3, 4; Junior Prom Comm. 3; Junior Red Cross 3; Orchestra 1, 2, 3.

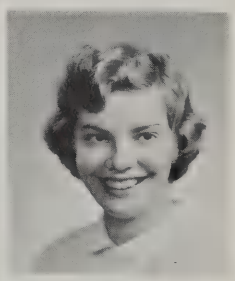

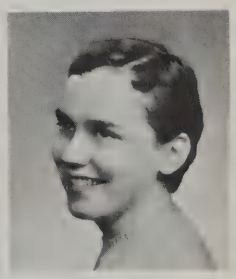

MARGARET WOODWARD Peggy
Band 1, 2, 3, 4; Junior Prom Comm. 3; Yearbook 4; Young Moderns Club 4.

FRANCIS M. WRIGHT Fran
Rose Hawthorne Central Catholic High School 2, 3; Young Moderns Club 4.

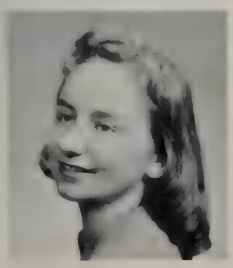

KATHERINE YNTAS Kathy
Glee Club 1.

ARTHUR ZAGZOUG Mickey
Football 3, 4.

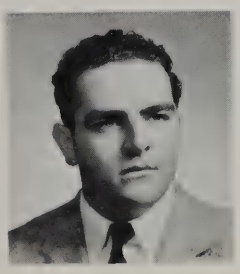

JOANMARIE ZANGHI Joni
Football Prog. Comm. 3; Glee Club 3; Junior Red Cross 3; Lunchroom Comm. 4; Spanish Club 3, 4; Young Moderns Club 3, 4.

PATRIC BARBIERI
CHARLES CALL
RICHARD SPENCER

The Foundation Progresses

Class of 1959

As Juniors, our plans for future careers and further education advanced to the drawing-board stage. President Danny "Rebel" Rester assisted by Vice-preisdent Dick Chapman, Secretary Hou Chu, and Treasurer Pat De Simone worked enthusiastically and introduced some original activities contributing to our overall success.

Realizing that graduation was only a year away, members of the class volunteered to enlarge our treasury and promote basketball interest by selling blue and gold pencils imprinted with the basketball schedule. Our wettest project was a spring carwash. Class members, decked out in their sloppiest clothes, crawled under, over, in, and outside the cars of Lexington residents, and gave them a most thorough cleaning—for a small fee!

These same students, attired in formal dress, which contrasted with the casual clothes and activity of our carwash, attended what our class considered to be the most successful dance of the year—the Junior Prom. Other classmates who helped on these projects were the Junior Student Council representatives, Judy Cizek, Paul Downey, Charlene Tropeano, Charlie Glenn, Hou Chu, Dick Chapman, and Nancy Baird, who was elected secretary.

Many Juniors also achieved distinction in various extracurricular activities. Those outstanding in music during the classical program assemblies were Peter Clark, organist; Robert Fogg, pianist; Albert Lenos, violinist; and Carolyn Cole, soprano. Carolyn Cole and Peter Clark also had solo parts in the school operetta **Ruddigore.**

Turning from these calmer forms of entertainment, we find that football stands out in our minds. Who could forget our victorious Thanksgiving game in which a Junior—Tom Wilkie—scored the winning point against Concord? But who could help winning when the team was energetically cheered on by Charlene Tropeano, Betty Ann Simon, and Janet Ross, members of the cheerleading squad, a group which won third place in the cheerleaders competition at Needham. Drum majorettes from our class were Dee Dee Crumb and Gerry Fopiano. The football season wound up with an assembly when letters were awarded to several Juniors and to John Dwyer who received the Edward McNamara award. Such events have shown the achievements of an energetic class destined to become the school's leaders next year.

Patricia DeSimone, Treasurer; Daniel Rester, President; Richard Chapman, Vice-president; Hou Chu, Secretary.

Room 11

Third row: C. Chicarello, R. Baptiste, A. Brock, A. Augustine, P. Bramley, A. Buttrick, T. Atkinson, D. Bennett. **Second row:** R. Chapman, H. Chu, J. Carota, P. Berman, Mr. Gibson, N. Baird, J. Cizek, N. Calderoni, D. Chickering. **First row:** B. Borden, B. Anderson, C. Boebel, J. Battersby, C. Bushard, C. Arnold, S. Babcock, C. Calvert, F. Brucchi. **Front:** T. Cameron, D. Ball, E. Carter, G. Benoit. **Absent:** L. Anno.

Room 10

Fourth row: A. Figenbaun, C. Duval, P. Downey, D. Fisher, J. A. Dwyer, P. Dunn, P. Clarke, T. DeGeorge, D. Drevitson. **Third row:** B. DiPietro, C. D'Entremont, M. Fardy, E. Cram, Miss Murray, B. Dunne, C. Cole, D. Dillman, J. Fletcher. **Second row:** L. Daigle, D. Curtin, S. Curra, B. Coyte, S. Clarke, L. de Amicis, D. Emerson, M. Collins, B. Ferrari. **First row:** D. Crumb, D. Dedekian, P. Courtright. **Absent:** P. Cleveland, P. DeSimone, J. Doherty.

Room 126

Third row: N. Huuskonen, J. Hanson, G. Harris, C. Glenn, L. Hathaway, R. Hayes, J. Huffman, I. Jurado. **Second row:** R. Fogg, H. Junge, G. Irwin, J. Kelly, Miss Allen, L. Hauser, R. Harper, W. Johnston, W. Godshall. **First row:** G. Gargiulo, M. Fone, A. Gustin, S. Ives, K. Hunt, J. King, G. Fopiano, M. Habelt, J. Fournier. **Absent:** T. Fumicello, B. Hardy, D. Haydon, I. Hersey, W. Hodgdon, H. Hogan.

YEARBOOK REPRESENTATIVES. Second row: B. Anderson, R. Morash, J. Ross. **First row:** L. MacDonald, C. Whittaker, J. King, B. Ferrari.

Room 127

Third row: A. Lenos, C. Malcolm, P. Marasa, A. MacKinnon, R. McCauley, B. Larsson, W. McGonagle, R. Marchant, R. Mason. **Second row:** R. MacLean, L. MacDonald, L. Liebfried, Mr. Rouvalis, B. Lea, H. McGary, F. Kramer. **First row:** N. McCrensky, M. McGovern, J. Landers, N. Lima, J. Lambert, L. LeRoyer, S. Masse, A. Liepkalns, H. Korman. **Absent:** E. Letson, C. MacDonald, J. McCurdy, J. McKinny, L. McLaughlin, B. McSweeny, R. McSweeny.

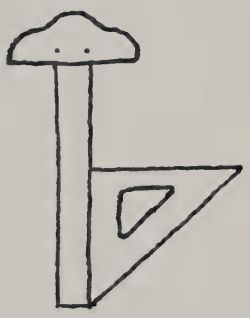

Room 125

Third row: J. Merksamer, L. Perry, D. Parsons, D. Rester, H. Monaham, G. Pacheco, C. Potzka, C. Milne, J. Mosca. **Second row:** D. Potter, L. Paone, S. Murphy, R. Morash, Mrs. Leake, G. Munroe, A. Poehler, M. Patterson. **First row:** R. Mogan, C. Morris, J. Mimno, C. Osgood, C. Mearls, J. O'Leary, J. Piacentini, C. Nutt, G. Miller. **Absent:** P. Mills, R. Mills, J. Porter, E. Phelan.

Room 123

Fourth row: G. Sinclair, R. Spillane, C. Roth, B. Spears, S. Robbins, J. Sisson, S. Spencer, C. Rolando, E. Ritchie. **Third row:** R. Snelson, F. Simon, M. Spellenberg, C. Rowland, Miss Ratte, M. Slater, S. Riordan, D. Snow, P. Smith. **Second row:** J. Servente, R. Silva, S. Silva, B. Slader, P. Siekman, G. Rhodes, S. Spears, S. Steele, S. Smith. **First row:** J. Ross, C. Saunderson, L. Scolaro, B. Simon, J. Robnett, C. Skinner. **Absent:** R. Smith.

Room 119

Third row: B. Tarule, T. Wilkie, R. Wood, A. Washburn, P. Ward, R. Van Norden, L. Williams, P. Yngve, P. Winter. **Second row:** L. Trombetta, J. Zagzoug, J. Wilkins, L. Vitale, Miss Goodhue, M. A. Sullivan, J. Sweeney, D. Stevens, J. Thornton, E. Winter. **First row:** B. Zelck, C. Woody, S. Weimar, J. Wentzell, R. Whalen, H. White, M. Worth, C. Tropeano, S. Wardrobe. **Absent:** K. Stokes, S. Weems, S. Whitcomb, C. Whittacker, G. Zaitz.

Marie Spinelli, Secretary; James Kyle, President; Albert Woodhull, Vice-president; Elizabeth Livingston, Treasurer.

Room 117

Third row: R. Baptiste, R. Antonelli, R. Belcher, D. Birch, P. Arnold, E. Acheson, T. Baird, T. Boebel, W. Baker. **Second row:** C. Balchunas, J. Abell, C. Batstone, D. Bernier, Miss Bujnievicz, C. Bennett, R. Beckwith, P. Bacon, P. Ballou. **First row:** J. Adams, M. Anestis, L. Bachelder, L. Bartholomew, A. Avery, R. Black, P. Borselli, M. Amico, B. Astourian. **Front:** R. Bell, T. Benoit, K. Acker, R. Bevilaqua, E. Beaulieu. **Absent:** C. Alessandra.

Cornerstone

Class of 1960

This year when we finally felt at ease in this, our school, we had a chance to investigate the opportunities offered to us in developing our personalities and broadening our knowledge. We know that we are now able to contribute something worthwhile and creative to the student body. We have done so this year and will continue to do this in the years ahead.

We were well represented this past year in all school activities and clubs. Our members of the Drum Majorettes, Mary Ellen Shannon, Joyce Sherlock, and Linda Bacheldor inspired school spirit while marching and twirling in time with the band. Meanwhile out on the field players such as Boudy Spiers, Dick Kinsman, Boyd Robinson, Don Birch, Dick Robbat, and Jimmy O'Shaunessy contributed their efforts to this year's football team. Other athletic members of our class, both boys and girls, participated in sports on other teams as well. This year, for a change, a sophomore made Lexington's varsity basketball team. He was Jay Jones and played center, the keyhole position.

In this year's operetta, **Ruddigore**, Lee Carlson, Doug Stuart, and Bill Mears had solo parts. Other musically inclined sophomores contributed their talents to the band and orchestra.

Class officers, Jim Kyle, President; Al Woodhull, Vice-President; Marie Spinelli, Secretary, and Betty Livingstone, Treasurer, conscientiously worked for the good of our class. Our Student Council members, Nancy Ingraham, Leila Kelley, Jim Kyle, Dick Robbat, and Doug Stuart, faithfully represented us and anticipated our needs. Our class advisor, Mr. Franz, devoted his limited time to the supervision of our class projects and activities. To him we are grateful.

Having acquired a firm and lasting foundation in our freshman year, we have risen to greater heights this year. Next year we hope to come even closer to achieving the goals and standards we have set for ourselves.

Room 115

Third row: G. Connor, D. Colby, D. Carlson, E. Cavatorta, J. Carrier, W. Caterino, B. Brincklow, J. Chisholm, J. Colbert. **Second row:** J. Campbell, P. Brown, L. Carlson, J. Braunfield, Mr. Nichols, E. Collins, E. Bramley, A. Catalano, J. Campobasso. **First row:** S. Chiat, J. Cataldo, L. Brenton, P. Connell, B. Buckingham, P. Ciccolo, M. Carine, J. Contini, V. Centauro. **Front:** P. Caputo, J. Brennan, W. Brauer, N. Bramer, B. Brazil. **Absent:** A. Cahill, R. Carlson, D. Coburn.

Room 114

Third row: J. Dini, F. Ehrenberg, P. Doran, R. Eaton, D. Feldkamp, P. Durkin, R. Cuzner, F. Delosh, P. Cronier. **Second row:** C. Cosgrove, J. DiBacco, J. DiSilva, J. Evans, Mr. Cheever, J. Davis, K. Copithorne, E. Esty, R. Ennis. **First row:** J. Coyne, M. D'Abbraccio, S. Cormier, D. Eames, L. Easton, J. Cupp, V. Gillingham, D. Dowd, P. Drake. **Front:** G. Donovan, S. Domina, K. Ernst, B. Cross, J. Fawcett. **Absent:** P. Crout, D. Emerson, R. Faulkingham.

Room 112

Third row: R. Harkins, T. Hale, R. Ferguson, A. Gage, A. Gorman, D. Hatfield, J. Fletcher, C. Foster, J. Hamilton. **Second row:** R. Henry, E. Grimes, B. Harmand, K. Fox, P. Fogg, Miss Kinley, S. Harkness, M. Hart, J. Gilman, P. Flaherty. **First row:** S. Fisher, C. Frost, P. Goddard, M. Hemstreet, D. Hawkins, M. Herman, N. Govan, P. Gallagher, A. Gerbes. **Front:** R. Green, J. Harrison, E. Gilman, H. Hallman, B. Giddings.

Room 111

Fourth row: R. Kinsman, W. Leboeuf, C. Litchfield, R. Hopkins, J. Jones, W. Kling, S. Locke, E. Lloyd, R. Haugh. **Third row:** L. Kelly, J. Lewis, S. Lannon, N. Ladd, R. Kelley, Mr. Turner, S. Knights, E. Livingstone, L. Johnson, N. Ingraham. **Second row:** P. Kingsley, J. Leto, B. Jones, R. Iozzo, F. Hogan, R. Holman, M. Leavitt, G. Kasey, H. Laurendeau. **First row:** B. Kelly, J. Kessler, A. Irwin, R. James, J. Kyle, R. Karchenes.

YEARBOOK REPRESENTATIVES. Second row: C. Bjorkgren, J. Fawcett, R. Towle, G. Woodal. **First row:** N. Ingraham, P. Goddard, L. Carlson, B. Shaw, S. Neale. **Absent:** J. Moore.

Room 110

Fourth row: W. Mears, T. Moon, R. Mahoney, R. Mattson, R. MacLaren, T. Mahan, G. Mimno, D. Moore, J. Martin. **Third row:** D. Mailhiot, J. McCarthy, P. Maxner, M. MacLaren, K. McDonald, Mr. Kirk, M. MacKechnie, D. McCormack, C. Maxwell, P. May, M. Miller. **Second row:** S. McNamara, L. Lojek, J. MacDonald, S. Milne, J. MacFarlane, J. Moore, G. MacDonald, M. Lollis, M. Lowry. **First row:** H. Maxon, F. Mack, B. McCallum, R. McCobb, D. McCabe. **Absent:** D. McCormack.

"Will the class please come to order!" pleads Chairman Boudy Spires, as Secretary Roy Antonelli performs his duty.

Room 150

Third row: R. Murphy, D. Parece, J. O'Shaughnessy, J. Pike, K. Palmer, D. Phinney, S. O'Brien, R. Paratore, M. Petersen. **Second row:** J. Pitt, P. Phalen, P. Osborn, M. Nason, S. Plummer, Mrs. Scher, P. Mowat, A. Peirce, J. Patterson, J. Pinkham, E. Northrop. **First row:** M. Oley, K. Olsen, K. Paranya, J. Mosca, M. Osborne, C. Newgent, C. Pike, N. Osgood, S. Neale. **Front:** J. Palmer, D. Paiva. **Absent:** J. Porter.

Room 151

Third row: D. Robbat, J. Sheridan, S. Samborski, K. Purcell, B. Raftery, B. Robinson, H. Roeder, W. Sharpe, E. Rongone. **Second row:** D. Sears, R. Rogers, P. Roffi, C. Scopa, Mr. DiTullio, B. Shaw, J. Prentice, J. Shepard, C. Queander. **First row:** P. Roberts, S. Reed, J. Richardson, K. Press, M. Rissling, M. Rosendorn, C. Rhones, C. Rose, B. Ricci. **Front:** B. Silva, C. Scribner. **Absent:** W. Seaberg, M. Shannon, J. Sherlock.

Room 152

Third row: P. Sullivan, E. Sullivan, P. Thompson, C. Spears, J. Slade, B. Skoog, D. Swartz, B. Tobias. **Second row:** R. Towle, L. Stoico, B. Spiers, N. Taylor, Mr. Rennie, A. Taylor, J. Taylor, S. Straw, K. Stevens. **First row:** M. Sinnett, M. Spidle, B. Splaine, S. Smith, L. Trask, P. Tremblay, L. Travers, M. Spinelli, P. Thoren, P. Tropeano, D. Stewart. **Absent:** N. Sullivan, J. Smith, L. Towle, R. St. George.

"A q a z a, space, s w s x s, space . . . don't watch those fingers!" dictates Miss Campbell as the sophomores learn the fundamentals in Personal Typing class.

Room 153

Third row: J. Whieldon, D. Whipple, P. Visco, P. Wade, C. Wood, A. Woodhull, T. Wolosinski, A. Woodberry, C. Whalen. **Second row:** G. Wilson, P. Whitney, A. Woodward, C. Vogel, Miss Wheeler, N. Winder, J. Wilkins, N. Zapponi, S. Wilkins. **First row:** G. Woodall, L. Whalen, J. Wilson, M. Wells, G. Wagner, P. Wonless, M. Wylie, D. Zaffiro, C. Watson. **Front:** D. Vogt, S. York. **Absent:** B. Venedam, L. Witte.

Seated: Robert Greenlaw, President. **Standing:** Carol Roblin, Secretary; Ellen Schumacher, Vice-president; Nathalie Hutchins, Treasurer.

Room 108

Fourth row: M. Bello, R. Barbieri, E. Bailey, P. Arsenault, C. Alderson, R. Anastasy, R. Bagelman, J. Belcastro, C. Bentley. **Third row:** P. Beaupré, E. Allison, G. Anderson, F. Augustine, Mr. Rourke, B. Berglund, C. Benton, J. Barnes, C. Anthony. **Second row:** J. Anestis, E. Anno, L. Belliveau, M. Blaisdell, S. Bittenbender, A. Baxter, D. Bielat, P. Arnold, J. Ahern. **First row:** P. Bartel, D. Adams, J. Ball, P. Bird. **Absent:** D. Bandes, K. Beach.

for the Future

Class of 1961

Our freshman year opened new opportunities to us and we began to build up those abilities and traits of character which will shape our futures. At first the size of our school and the number of students and teachers made us feel like little fish in a big pond, but soon we were happily settled in the routine of high school life.

A few weeks after our arrival we elected our class officers: President Bob Greenlaw, Vice-president Ellen Schumacher, Secretary Carol Roblin, and Treasurer Nathalie Hutchins. We also elected Ronnie Anastasy, Janet Donnelly, and Sherman Kelly to represent us in Student Council.

Sportswise, our year started off with a bang. In football Hal Pakstis, Doug Rice, and Ed Stuart helped our team win. Bob Greenlaw, Peter Grey, Ronnie Johnson, and Ted Oldakowski made our basketball team victorious many times. While the boys were busy with football and basketball, Lois Horton, Carol Roblin, and Beth Berglund contributed to the excellent season of the field hockey squad. And our exuberant cheerleaders, (Captain) Mary Chicarello, Trudy Chapman, Bonnie Herbold, Susan Lewis, Susan Jensen, Pat King, Sheila Gallagher, Lois Tower, Daryll Zeoli, and Ellen Schumacher helped cheer our teams to victory.

David Maxwell, pianist; Marie Lenos, violinist; and our boys in the operetta, Richard Martin, David Maxwell, James Taylor, and Jeff Williams were some of our musically talented classmen. Others, musically inclined, in our class belonged to Glee Club, Orchestra, and Band.

Meanwhile many joined Audio-Visual Club, Photography Club, Junior Red Cross, and the Library Staff to pursue their interests. New clubs, Bridge Club and Chess Club, were also supported by freshmen. We had our own Young Moderns Club because of the large number of enthusiastic freshman girls who joined it. Also our talented classmen upheld the plans of Dramatic Club.

We feel our freshman year at Lexington High School has been a successful one. The future, we are also sure, has big responsibilities and even bigger victories for us, so our sophomore year beckons and challenges us in an exciting manner. We will be there to meet it zealously.

Room 107

Third row: R. Burnham, P. Conant, G. Butters, R. Carmichael, J. Chandley, A. Clemow, D. Butterworth, R. Burrows. C. Carlin. **Second row:** W. Coffey, K. Collina, R. Bramley, Mr. Adzigian, P. Clark, N. Chute, W. Bongiorno, R. Blanchette. **First row:** P. Conley, J. Cann, G. Chapman, M. Chicarello, S. Carrier, C. Carter, J. Bushard, M. Clancy, F. Burke. **Front:** J. Buckley, D. Casey. **Absent:** J. Cogan, F. Benham.

"Amo, amas, amat; what comes next?" asks Ann Baxter in Miss Piermarini's first year Latin class.

Room 104

Third row: P. Dunn, W. Converse, H. Durkin, W. Currie, J. Dwyer, W. Dudley, R. Durkin, J. Connell, R. Currier. **Second row:** L. DiPietro, C. Diver, J. Coryell, V. Crone, Mr. Franz, A. Cormier, F. Dobrisky, B. Cooke, R. Cunningham. **First row:** L. Craig, S. Corbett, C. Cuddeback, J. Diamond, J. Donnelly, S. Coyne, M. DiRusso, K. DiNunzio, J. Eames. **Front:** T. Dwyer, D. Delay.

"Will it run?" wonder Penny French, Mary Mahan, Maureen White, Paul Bartel, and Bob Cunningham as Bob Carmichael cranks hard.

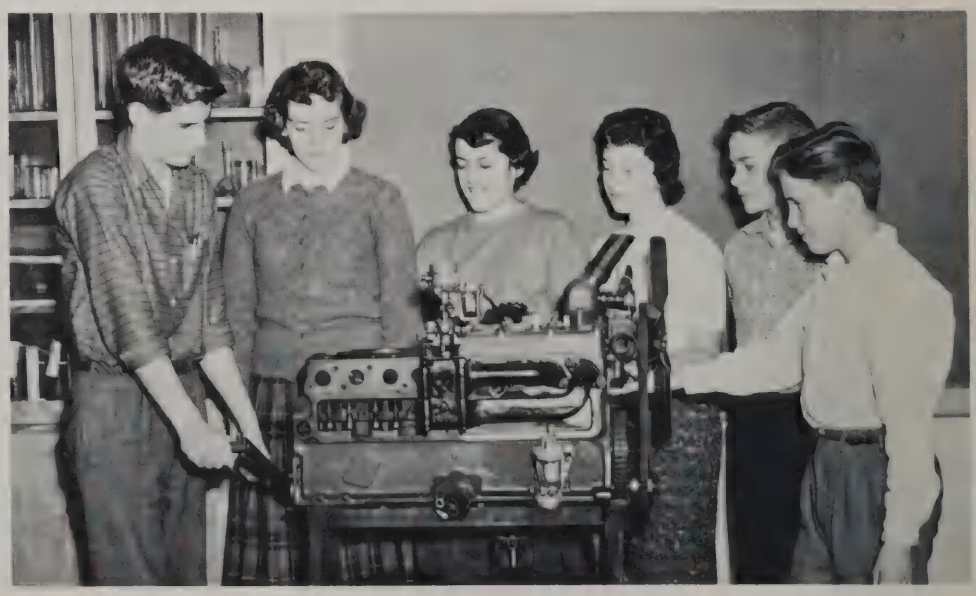

Room 102

Fourth row: R. Fawcett, K. Glenn, R. Greenlaw, J. Gorman, R. Grey, J. Faulkner, C. Erickson, J. Gannon, N. Greeley. **Third row:** K. Foster, B. Fournier, M. Ferracane, U. Gassmann, Mr. Buck, V. Goddard, S. Grush, M. Good, G. Enemark. **Second row:** A. Fletcher, S. Gallagher, L. Ernst, J. Foley, N. Foskett, S. Furness, E. Gombosi, J. Garrity, P. Godshall. **First row:** J. Ferry, P. French, N. Gallini, J. Frissore, D. Eriksson.

Room 100

Third row: D. Johnson, L. Howes, W. Harrigan, B. Hander, R. Haynes, C. Hogan, P. Hopkins, H. Johnson, R. Hoxie. **Second row:** M. Gustin, S. Horvian, V. Janek, L. Horton, Mr. Coombs, G. Hart, D. Harrington, D. Hatfield, H. Ives. **First row:** E. Hatheway, N. Hutchins, M. Jackson, J. Holt, C. Harvey, H. Holmes, L. Johnson, B. Herbold, S. Jenson. **Front:** R. Hale, H. Jewers, A. James, R. Hawkins. **Absent:** R. Harvey, C. Hogan.

Room 8

Third row: R. Johnson, L. Jones, J. Lambert, S. Kelly, A. Larson, J. Kostas, P. Kozelj, P. Lane, E. Jones. **Second row:** A. Kelley, E. Kaleta, E. Keeler, B. Kenney, Miss Piermarini, K. Karlson, S. Jones, N. Kaufmann, L. Jones. **First row:** P. King, D. Lapman, A. Leboeuf, W. Korbel, P. Lambert, M. Jones, L. Knubbe, E. Junge, S. Kalber. **Front:** E. Korn, R. Khachdoorian, M. Korbel, D. Kitrosser, A. Ladd. **Absent:** S. Juda.

Room 7

Third row: C. McArdle, W. Marchant, R. McArdle, D. Maxwell, E. McGonagle, W. Louder, R. Martin, B. McCormick, R. Marchant. **Second row:** L. Marsan, F. Longleway, E. McGovern, M. Mahan, Mrs. Tobin, L. McCarron, E. May, P. McCauley, K. MacAuley. **First row:** S. McCarthy, B. Macaulay, J. Makechnie, C. Maloney, D. MacInnes, S. Lewis, M. Lenos, H. Maloon, P. McDonald. **Front:** D. Lynch, J. McCarthy, G. Longpre. **Absent:** J. MacIver, R. Maloney.

YEARBOOK REPRESENTATIVES. Second row: J. Makechnie, N. Greeley, M. Korbel, D. Stewart, C. Rix. **First row:** D. Rowland, S. Coyne, L. O'Brien, M. Chicarello, T. Benton.

Room 6

Third row: T. Oldakowski, B. McLaughlin, A. Newell, F. Miller, E. Nawoichik, D. Morse, J. Merrick, T. McMahon, Fred O'Connor. **Second row:** R. Miller, P. Meadows, J. Morrall, L. Neal, Mr. DiGiammarino, J. McManus, G. Messinger, J. Murray, W. McSweeney. **First row:** S. Merrill, L. O'Brien, C. Newman, A. McGrath, M. Oliva, A. Martenson, D. Ormiston, E. Morris, S. Melanson. **Front:** P. McNamara, S. McKee, J. McSweeney. **Absent:** R. Miller, K. Mills.

Room 5

Third row: C. Pelkey, T. Prescott, R. Phillips, F. Robbins, J. Patten, R. Petrino, D. Rice, W. Patterson, A. Pakstis, G. Pettinelli. **Second row:** J. Rich, J. Rich, R. Powers, L. Parker, E. Packard, Miss Hartley, K. Ranney, K. Richter, D. Potter, L. Quick, L. Patton. **First row:** B. Osborne, C. Rix, S. Randle, R. Redmond, J. Reiker, J. Powers, N. Potter, M. Potzka, F. Powell. **Front:** L. Peirce, M. Porter, P. Paxton, A. Quincy, S. Parrish.

Room 3

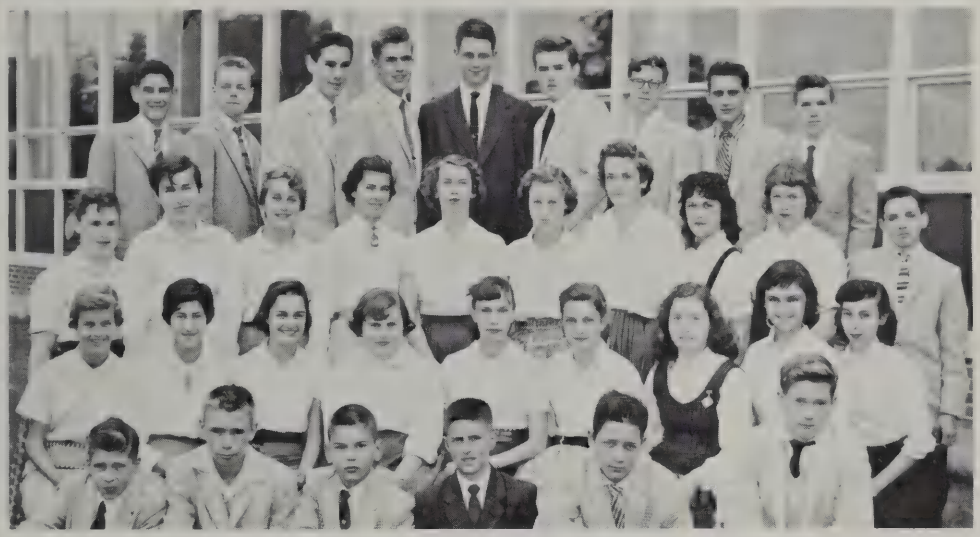

Fourth row: W. Roberts, A. Still, P. Sherman, P. Spencer, C. Stevens, W. Seabrook, G. Saunderson, J. Sampson, A. Stacey. **Third row:** L. Rodinson, M. Saunders, C. Roblin, E. Schumacher, Mrs. Perkins, B. Slader, S. Steele, M. Shirley, C. Spence, P. Snow. **Second row:** C. Smith, L. Silvestro, D. Rowland, S. Simpson, L. Snyder, C. Ruge, J. Sacco, J. Soule, J. Souza. **First row:** B. Roberts, W. Sears, H. Serreze, S. Samuelson, E. Stewart, J. Skinner. **Absent:** J. Rutherford, S. Sherman.

Room 1

Fourth row: B. Taylor, D. Sullivan, B. Wood, P. Williams, B. Wynne, B. Wesinger, R. Whipple, A. Woodward, E. Vasseur. **Third row:** S. Watson, S. Tichenor, N. Thoren, R. Treiber, J. Sweet, Miss Clark, L. Tower, M. White, S. Teel, B. White, K. Walsh, C. Sturtevant. **Second row:** A. Westerlund, L. Sullivan, J. Witte, E. Talma, E. Weisensee, J. Trentsch, J. Wright, D. Zeoli, J. Wright. **First row:** J. Williams, T. Stokes, R. Washburn, F. Valente, R. Stuart, L. Talalas, J. Taylor, J. Talalas. **Absent:** L. Ward, P. Weems, B. Wemyss.

Summarizing the Project

As the portrayal of our school life in the year 1957–1958 concludes, may you, our classmates, find the theme "Every man is the architect of his own future," one worthy to guide you through your whole life.

This book printed by **VELVATONE**, a special process of litho
graphic printing. Sole producers: Wm. J. Keller Inc., Buffalo, N. Y
No other printing firm is authorized to use the Velvatone method

EXIT
EVERY MAN IS THE

FOR REFERENCE
LEXINGTON ROOM
NOT TO BE TAKEN FROM THIS ROOM
LEXINGTON ROOM